

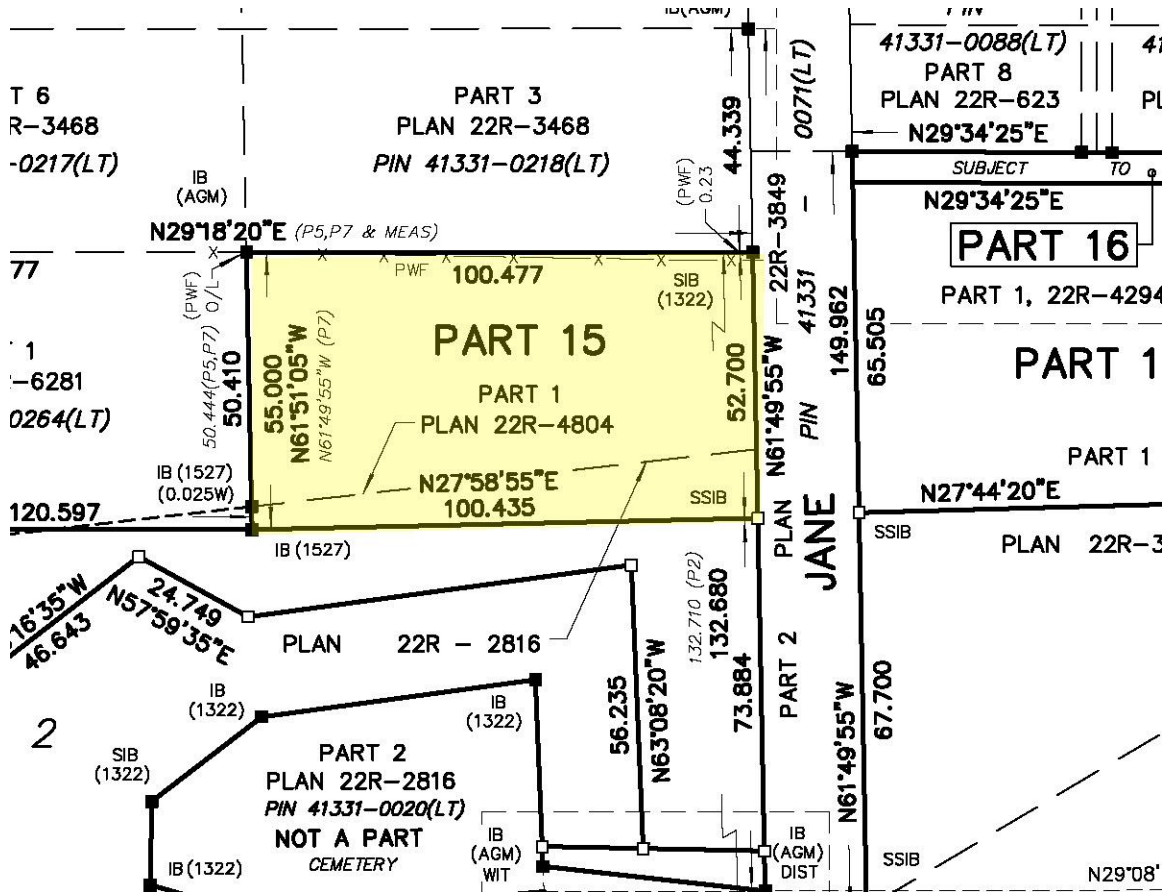

NOTICE OF SALE OF LAND BY PUBLIC TENDER

THE CORPORATION OF THE MUNICIPALITY OF MORRIS-TURNBERRY

TENDER ID	Lot 2
ROLL NUMBER	N/A
LEGAL DESCRIPTION	MORRIS CON 5 PT LOTS 2 AND 3;RP 22R7118 PART 15
PIN	Part Of 41331-0265 (LT)
DIMENSIONS	Area: 1.3 ac Frontage: 52.7 m Depth: 100.4 m
ACCESS	Jane Street*
ZONING	VR1-H, NE2-3, NE2
BUILDING PERMIT AVAILABILITY	Building permit may be issued subject to removal of Hold
SERVICING	Municipal water
EXISTING STRUCTURES	None
ADDITIONAL CONDITIONS/NOTES	<p>-An agreement will be required between the purchaser and the Municipality establishing the Municipality's right to repurchase the property at the sale price if construction of a dwelling has not begun within 3 years of purchase.</p> <p>-Due to natural environment features building envelope is limited. (See concept sketch)</p> <p>-Due to its proximity to the adjacent farm, odour levels on this property may occasionally cause concern to some individuals.</p> <p>-Stage 1 and 2 Archeology Study, Hydrogeological Assessment and Environmental Impact Assessment complete and available for review.</p> <p>-Cost of extending water service to lot line to be borne by the Municipality, installation anticipated in summer 2022.</p> <p>-Cost of extending Jane Street to provide access to be borne by the Municipality, installation anticipated in summer 2022.</p> <p>-Holding provision of VR1 zoning may be removed following the extension of Jane Street, thereby providing frontage on an open public road.</p> <p>-All other service extensions are the sole responsibility of the purchaser.</p> <p>-A portion is currently planted with corn, scheduled to be harvested by tenant farmer in the fall of 2022.</p>
MINIMUM TENDER AMOUNT	\$175,000.00

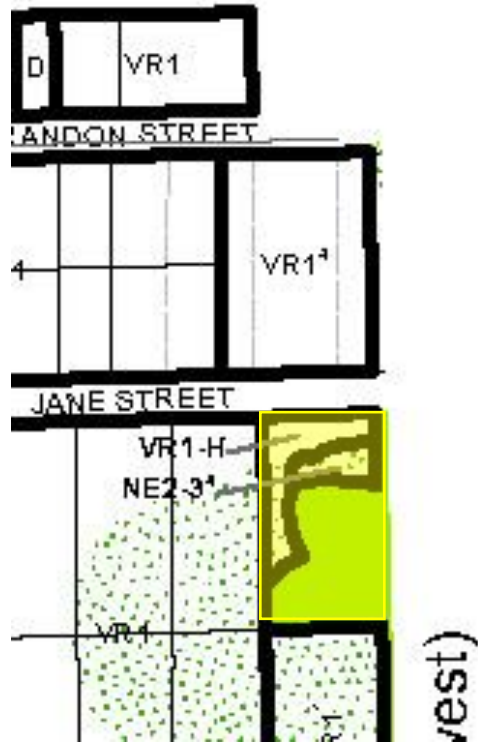

Maps and pictures are provided as a courtesy only and the municipality makes no warranties as to the accuracy of this information. Boundaries on aerial photos may be skewed.

Building Envelope Concept Sketch

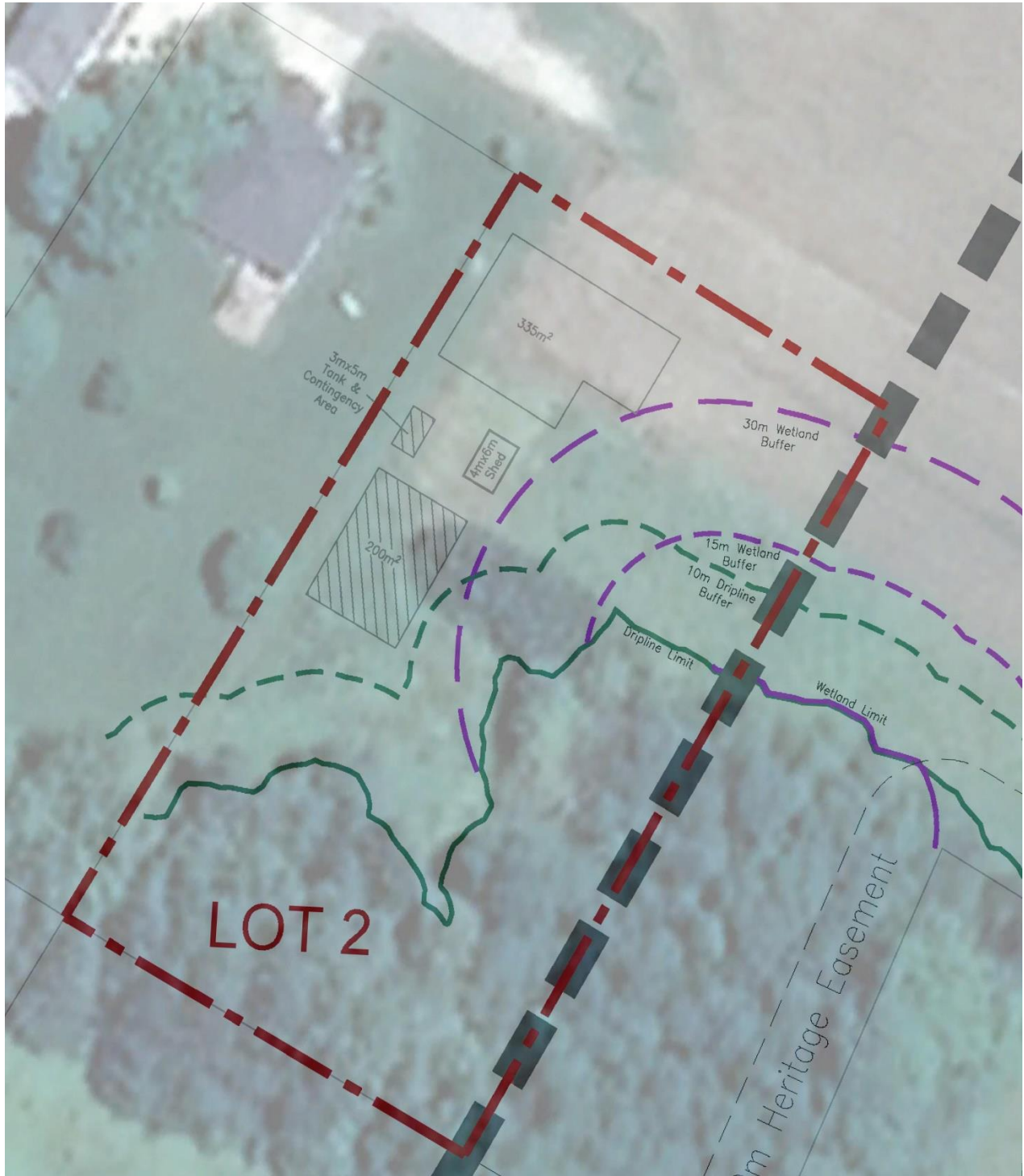

Maps and pictures are provided as a courtesy only and the municipality makes no warranties as to the accuracy of this information. Boundaries on aerial photos may be skewed.