

**Henderson Municipal Drain 2020
Municipality of Morris-Turnberry
(Turnberry Ward)**

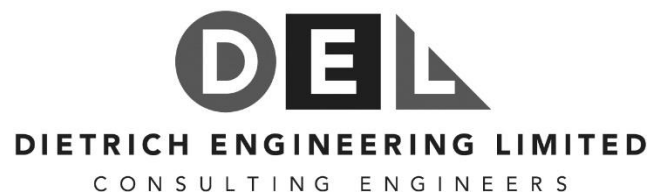

Reference No. 1763

August 7, 2020

TABLE OF CONTENTS

1.0	Introduction.....	1
2.0	Authorization.....	1
3.0	History	1
4.0	On-Site Meeting.....	2
5.0	Information Meeting	2
6.0	Findings.....	3
7.0	Recommendations.....	3
8.0	Environmental Considerations	3
9.0	Summary of Proposed Works	3
10.0	Working Area and Access	4
11.0	Watershed and Soils Characteristics	4
12.0	Allowances.....	4
13.0	Estimated Construction Costs.....	5
14.0	Summary of Estimated Project Costs	5
15.0	Assessment.....	6
16.0	Abandonment of Existing Municipal Drain.....	6
17.0	Maintenance.....	6
18.0	Schedule A – Allowances	7
19.0	Schedule B – Estimated Construction Costs	8
20.0	Schedule C – Assessment for Construction	11
21.0	Schedule D – Assessment for Maintenance	17

Appendix 1

Maitland Valley Conservation Authority – Permit to Alter A Watercourse

Specification for Construction of Municipal Drainage Works

DIVISION A – General Conditions

DIVISION B – Specification for Open Drains

DIVISION C – Specification for Tile Drains

DIVISION E – Specification for Drainage Crossings by the Boring Method

DIVISION H – Special Provisions



DIETRICH ENGINEERING LIMITED
CONSULTING ENGINEERS

10 Alpine Court, Kitchener, ON, N2E 2M7 | T: (519) 880-2708 | F: (519) 880-2709 | E: mail@dietricheng.com

Kitchener, Ontario

August 7, 2020

**Henderson Municipal Drain 2020
Municipality of Morris-Turnberry
(Turnberry Ward)**

To the Mayor and Council
of the Municipality of Morris-Turnberry

Members of Council:

1.0 Introduction

We are pleased to present our report on the “Henderson Municipal Drain 2020”, serving the following Lots and Concessions in the Municipality of Morris-Turnberry, Huron County:

Morris Ward

Lots 11 and 12, Concession 1,
Lots 15 to 19, Concession 1.

Turnberry Ward

Lots 8 to 19, Concession 1,
Lots 12 to 16, Concession 2.

The attached Plan and Profiles Drawings No.’s 1 to 2 Reference No. 1763, Specifications and the Instructions to Tenderers form part of this report. They show and describe in detail the location and extent of the work to be done and the lands which are affected.

2.0 Authorization

Authority to prepare this report was obtained by a resolution of the Municipality of Morris-Turnberry Council at its December 5, 2017 meeting to appoint Dietrich Engineering Limited to prepare an Engineer’s Report.

In accordance with your instructions pursuant to a request received by Council under Section 78 of the Drainage Act, R.S.O. 1990, we have made an examination and survey of the affected area and submit herewith our Report which includes Plan, Profile and Specifications for this work.

3.0 History

The existing Henderson Municipal Drain was originally constructed under the authority of a report prepared by J. Roger, P.Eng. in 1911. The drain was then improved under the authority of a report prepared by Gamsby & Mannerow Ltd., dated August 22, 1977. This report provided for the deepening of 1436 feet of open drain (Main Drain – Open), the enclosure of 1514 feet of open drain by means of a tile drain and the improvement

of 2770 feet of tile drain (Main Drain – Closed). Three tile branch drains known as ‘A’ Drain, ‘B’ Drain and ‘C’ Drain were also constructed.

4.0 On-Site Meeting

In accordance with Section 9(1) of the Drainage Act, R.S.O. 1990, an on-site meeting was held on June,7, 2018. The place of meeting was at the junction of Maple Road and Amberley Road. Persons in attendance were:

Chris J. Dietrich, EIT	Dietrich Engineering Limited	
Mike Alcock	Municipality of Morris-Turnberry	
Kirk Livingston	Municipality of Morris-Turnberry	
Imran Khalid	County of Huron	
Stu Moffat	Township of North Huron	
Sean McGhee	Township of North Huron	
Landowners:		
Jeff Simpson (Wescast Rep.)	Dirk Rylaarsdam	Matt Armstrong
Kate Tervit	Ron Schefter	Manuela Beeler
Steven Ruttan	Hedy Glauser	Jim Jutzi
Ryan Jutzi	Ron Goetz	Jim Middegaal
Henry Bauman	G. Kraemer	

**Other people may have been in attendance but their names were not recorded on the sign in sheet.*

5.0 Information Meeting

An information meeting was held on September 25, 2019 at the Municipality of Morris-Turnberry Office. Persons in attendance were:

Chris J. Dietrich, EIT	Dietrich Engineering Limited	
Mike Alcock	Municipality of Morris-Turnberry	
Garret Cleghorn	Municipality of Morris-Turnberry	
Imran Khalid	County of Huron	
Stu Moffat	Township of North Huron	
Landowners:		
Ron & Kate Tervit	Ron Schefter	Rob Moffat
Steven Ruttan	Barry Skinn	Manuela Beeler
Ken Grant	Hedy Glauser	Jim Jutzi
Ryan Jutzi		

The information provided proposed improving the Main Drain (Closed) of the Henderson Municipal Drain from the south road limit of Amberley Road (County Road 86) in Lot 17, Concession 1 Municipality of Morris-Turnberry (Morris Ward), to the open ditch in Lot 12, Concession 1, Municipality of Morris-Turnberry (Turnberry Ward). This meeting provided a review of the design of the proposed drainage system, the estimated costs of the project and proposed assessments.

6.0 Findings

We have made an examination of the drainage area and have found the following:

1. The existing Henderson Municipal Drain (Main Drain – Closed) is in a poor state of repair and is neither of sufficient capacity nor depth to drain the surrounding and upstream lands within the watershed at today's standards of drainage.
2. The existing Henderson Municipal Drain (Main Drain – Open) requires to be cleaned out to provide sufficient outlet for the new and existing tile drains.
3. Lands within the watershed have been drained towards other Municipal Drains and lands outside the watershed have been drained towards the Henderson Municipal Drain changing the requirements for design purposes.

7.0 Recommendations

It is our recommendation that:

1. Main Drain (Open): Cleanout 457 metres of open ditch, and the removal of three 400mm diameter steel culverts.
2. Main Drain (Closed): The installation of 462 metres of twin 750mm diameter tiles, and the installation of 911 metres of 450mm to 750mm diameter tile.
3. The existing Main Drain (Closed) constructed under the authority of the report prepared by Gamsby & Mannerow Ltd., dated August 22, 1977, shall be abandoned. All other branch drains shall remain as Municipal Drains.
4. The drainage coefficient design standard used for the Main Drain (Closed) is 38mm of rainfall per 24 hours.
5. This new drainage system shall be known as the "Henderson Municipal Drain 2020".

8.0 Environmental Considerations

The Ontario Ministry of Agriculture, Food and Rural Affairs' Agricultural Information Atlas indicates that the Department of Fisheries and Oceans has classified this open drain as an unrated drain. Permits for the work required on the Main Drain (Open) will be applied for through the Department of Fisheries and Oceans and the Maitland Valley Conservation Authority.

9.0 Summary of Proposed Works

The proposed work consists of:

1. Approximately 457 metres of open ditch excavation;
2. The installation of approximately 1,802 metres of 450mm to 750mm diameter concrete field tile and high density polyethylene pipes;
3. The installation of six (6) concrete catch basins and one (1) concrete junction box; and
4. The installation of 33 metres of 500mm O.D. smooth wall steel casing by the Boring Method.

10.0 Working Area and Access

Each landowner on whose property the drainage work is to be constructed shall designate access to and from the working area.

10.1 Open Work

The working area shall be a width of 15 metres for construction purposes, and a width of 10 metres for maintenance purposes on the side of the drain where the excavated material is to be placed and levelled.

10.2 Closed Work

The working area shall be an average width of twenty-five (25) metres for construction purposes, and an average width of ten (10) metres for maintenance purposes along the alignment of the proposed tile drain. Where twin tiles are to be installed on the Main Drain (Closed) the working area shall be an average width of thirty (30) metres.

11.0 Watershed and Soils Characteristics

The watershed was established through analysis of tile drainage maps, previous engineer's reports, field investigations, surveys, and data analysis of the Southwestern Ontario Orthophotographic Project (SWOOP).

The Drainage Area comprises of approximately 210.2 hectares. Land use within the watershed is primarily agricultural.

The Ontario Ministry of Agriculture, Food and Rural Affairs' Agricultural Information Atlas describes the soil types within the watershed and along the route of the drain as Parkhill, Listowel & Harriston Loam.

12.0 Allowances

In accordance with Sections 29 and 30 of the Drainage Act, R.S.O. 1990, we have calculated Allowances payable to Landowners using the following methodology.

12.1 Allowances for Right-of-Way (Section 29)

The agricultural land values used for calculating allowances for Right-of-Way was \$45,000/ha.

12.1.1 Open Drain

The allowances for Right-of-Way under Section 29 of the Drainage Act, R.S.O. 1990 were calculated based on 100% of the land value for the increased average proposed top width of the constructed open ditch.

12.1.2 Closed Drain

The allowances for Right-of-Way under Section 29 of the Drainage Act, R.S.O. 1990 for closed drains were calculated based on 25% of the land value for a ten metre Right-of-Way. The width is increased to fifteen metres for the installation of twin tiles.

12.2 Allowances for Damages to Lands and Crops (Section 30)

Allowances for Damages to Lands and Crops under Section 30 of the Drainage Act, R.S.O. 1990 were primarily calculated to compensate landowners for crop losses, bush losses and land damages due to the construction of the drain, including access to the working corridor.

We determined the allowances payable to Landowners entitled thereto as shown in Schedule A.

Total Allowances, under Sections 29 and 30 of the Drainage Act, R.S.O. 1990;

Henderson Municipal Drain 2020: **\$36,050**

13.0 Estimated Construction Costs

We have made an estimate of the cost of the proposed work based on labour, equipment and materials. A detailed description of the costs involved can be found in Schedule B of this report.

The total estimated construction costs for this project are as follows:

A) Total Estimated Construction Costs – Main Drain (Open Work)	\$ 10,500
B) Total Estimated Construction Costs – Main Drain (Closed Work)	<u>\$ 260,200</u>
Total Estimated Construction Costs	<u>\$ 270,700</u>

14.0 Summary of Estimated Project Costs

The total estimated project costs are as follows:

Allowances under Sections 29 and 30 of the Drainage Act, R.S.O. 1990 (Refer to Schedule A)	\$ 36,050
Total Estimated Construction Costs (Refer to Schedule B)	\$ 270,700
Meetings, survey, design, preparation of preliminary cost estimates, preparation of final drainage report, consideration of report and attendance at the Court of Revision (if necessary)	\$ 49,000
Consultation with Environmental Agencies	\$ 1,000
Preparation of contract documents, contract administration, supervision and inspection of construction	\$ 21,500
Contingencies, Interest and net H.S.T.	<u>\$ 10,150</u>
TOTAL ESTIMATED PROJECT COSTS – Henderson Municipal Drain 2020	<u>\$ 388,400</u>

The estimated cost of the work in the Municipality of Morris-Turnberry is \$388,400.

The above costs are estimates only. The final costs of construction, engineering and administration cannot be determined until construction is completed.

The above cost estimate does not include costs associated with defending the drainage report should appeals be filed with the Drainage Tribunal and/or Drainage Referee.

15.0 Assessment

We assess the cost of this work against the lands and roads liable for assessment for benefit and outlet as shown in the annexed Schedule C - Assessment for Construction. We have determined that there is no injuring liability assessment involved.

15.1 Special Assessments (Section 26)

Whether or not the County of Huron elects to do the work on their property, Sta. 1+318 to Sta. 1+373, (Amberly Road, County Road 86), they shall be assessed the actual increased costs to the drainage works due to the construction and operation of the road as a Special Assessment in addition to any benefit and outlet assessments. The Special Assessment shall be made up of the actual construction costs plus an allowance for administration costs.

16.0 Abandonment of Existing Municipal Drain

The existing Main Drain (Closed) of the Henderson Municipal Drain constructed under the report of Gamsby & Mannerow, dated August 22, 1977, shall be abandoned and cease to be a municipal drain after the Henderson Municipal Drain 2020 is constructed. The ownership of the existing tile drain shall be reverted to the landowners for that portion of the drain which is situated on their respective properties.

17.0 Maintenance

After completion, this drain shall be maintained by the Municipality of Morris-Turnberry at the expense of all the lands and roads assessed in the attached Schedule D - Assessment for Maintenance and in the same relative proportions until such time as the assessment is changed under the Drainage Act, except for those portions of the drain constructed within road right-of-ways. These portions of the drain shall be maintained at the expense of the road authority having jurisdiction over said road.

Respectfully submitted,

DIETRICH ENGINEERING LIMITED

W. J. Dietrich, P.Eng.

Project Engineer

WJD:sm



Schedule A - Allowances

Lot or Part	Con.	Landowner	Roll No.	Right-of-Way (Section 29)	Damages to Lands and Crops (Section 30)	Total Allowances
<u>Main Drain (Open)</u>						
<u>Turnberry Ward</u>						
Pt. 11&12	1	Great Lakes Poultry Farms	1-012		\$1,750	\$1,750
Pt. 13&14	1	R. Moffat & J. Bondi	1-056-90	\$770	\$1,000	\$1,770
Total Allowances, Main Drain (Open)				\$770	\$2,750	\$3,520
<u>Main Drain (Closed)</u>						
<u>Turnberry Ward</u>						
Pt. 13&14	1	M. Beeler	1-014	\$10,830	\$8,230	\$19,060
Pt. 15&16	1	R. Jutzi	1-015	\$6,150	\$6,070	\$12,220
Pt. 17&18	1	H. Glauser	1-016	\$450	\$400	\$850
Total Allowances, Turnberry Ward				\$17,430	\$14,700	\$32,130
<u>Morris Ward</u>						
Pt. 17&18	1	M. Sluys & A. Emond	1-015		\$400	\$400
Total Allowances, Morris Ward					\$400	\$400
Total Allowances, Main Drain (Closed)				\$17,430	\$15,100	\$32,530
Total Allowances						
Henderson Municipal Drain 2020				\$18,200	\$17,850	\$36,050

Schedule B - Estimated Construction Costs

The estimated construction costs for the outlined proposed work below is as follows:

Description	Estimated Quantity	\$/Unit	Total
A) Main Drain (Open)			
1 Clearing and grubbing	I.s.		\$3,016.00
2 Open ditch excavation (approx. 550m ³)	457 m	\$12.00	\$5,484.00
3 Levelling of excavated material	I.s.		\$2,000.00
Total Estimated Construction Costs			
Main Drain (Open)			\$10,500.00
B) Main Drain (Closed)			
1 Supply two (2) 750mm diameter HDPE outlet pipes complete with rodent grates	12 m	\$140.00	\$1,680.00
Installation of two (2) HDPE outlet pipes complete with geotextile filter material and quarry stone rip rap (40m ²)	I.s.		\$4,600.00
2 Supply 750mm diameter concrete field tile	1,181 m	\$70.00	\$82,670.00
Installation	1,181 m	\$40.00	\$47,240.00
3 Supply 675mm diameter concrete field tile	144 m	\$60.00	\$8,640.00
Installation (Sta. 0+731 to Sta. 0+875)	144 m	\$38.00	\$5,472.00
4 Supply 600mm diameter concrete field tile	10 m	\$45.00	\$450.00
Installation (Sta. 0+875 to Sta. 0+885)	10 m	\$35.00	\$350.00
5 Supply 525mm diameter concrete field tile	373 m	\$34.00	\$12,682.00
Installation (Sta. 0+885 to Sta. 0+990 and Sta. 1+050 to Sta. 1+318)	373 m	\$25.00	\$9,325.00
6 Supply 525mm diameter HDPE pipe	60 m	\$74.00	\$4,440.00
Installation (Sta. 0+990 to Sta. 1+050)	60 m	\$60.00	\$3,600.00
(including granular base and backfill of laneway (4m width) open cut)	I.s.		\$4,500.00
8 Supply and install 1200mm X 2400mm concrete junction box at Sta. 0+462	1 ea.	\$5,500.00	\$5,500.00
9 Supply and install 600mm X 600mm offset concrete catch basin at Sta. 0+462 including connection to the Main Drain with 6m of 200mm dia. HDPE pipe	1 ea.	\$4,500.00	\$4,500.00
10 Supply and install 900mm X 1200mm concrete catch basins at Sta. 0+731 and Sta. 1+278 (inline type)	2 ea.	\$3,000.00	\$6,000.00

Description	Estimated Quantity	\$/Unit	Total
11 Supply and install 600mm X 600mm concrete catch basin offset 7m north of Sta. 1+025, including connection to the Main Drain with 300mm diameter HDPE pipe	1 ea.	\$2,500.00	\$2,500.00
12 Supply and install 750mm x 200mm dia. HDPE tee at Sta. 0+231 (connect existing hickenbottom)	1 ea.	\$500.00	\$500.00
13 Supply and install 525mm X 300mm HDPE tee at Sta. 1+025 (connect offset catch basin)	1 ea.	\$450.00	\$450.00
14 Tile connections	l.s.		\$2,541.00
Sub-Total			\$ 207,640.00

15 Work to be done on the County of Huron Road Allowance, Amberly Road (County Road 86) (Sta. 1+318 to Sta. 1+373)			
a) Supply 500mm O.D. smooth wall steel casing, 9.53mm wall thickness Installation by jack & bore method (Sta. 1+318 to Sta. 1+351)	33 m 33 m	\$220.00 \$520.00	\$7,260.00 \$17,160.00
d) Supply 450mm diameter HDPE pipe Installation (Sta. 1+351 to Sta. 1+373)	22 m 22 m	\$60.00 \$60.00	\$1,320.00 \$1,320.00
e) Supply and install 900mm X 1200mm concrete ditch inlet catch basins at Sta. 1+318 and Sta. 1+351 (inline type)	2 ea.	\$3,500.00	\$7,000.00
Sub-Total			\$ 34,060.00

16 Provisional Items

A Provisional Item is an item that may or may not be required as a part of the Contract. The decision as to whether a Provisional Item will form part of the Contract will be at the discretion of the engineer at time of construction. Payment for Provisional Items will only be made for work authorized in writing (text or email) by the Engineer. Payment for work performed under a Provisional Item shall be based on the Unit Price bid in the Scope of Work below.

Additional costs associated with installation of the tile drain on 19mm diameter crushed stone bedding. This includes the supply and placement of all stone, labour and equipment required for installation in accordance with the details on Drawing No. 2.

Description	Estimated Quantity	\$/Unit	Total
Description	Quantity	\$/Unit	Total
Install 750mm diameter or 675mm diameter concrete field tile on stone bedding wrapped in geotextile filter material	200 m	\$55.00	\$11,000.00
Install 525mm diameter concrete field tile on stone bedding wrapped in geotextile filter material	150 m	\$50.00	\$7,500.00
Subtotal			\$ 18,500.00
Total Estimated Construction Costs Main Drain (Closed)			\$ 260,200.00
TOTAL ESTIMATED CONSTRUCTION COSTS HENDERSON MUNICIPAL DRAIN 2020			\$ 270,700.00
Summary of Construction Costs			
A) Total Estimated Construction Costs - Main Drain (Open)			\$10,500.00
B) Total Estimated Construction Costs - Main Drain (Closed)			<u>\$260,200.00</u>
TOTAL ESTIMATED CONSTRUCTION COSTS HENDERSON MUNICIPAL DRAIN 2020			\$270,700.00



Schedule C - Assessment For Construction

MAIN DRAIN (OPEN)											
Lot or Part	Con. Landowner	Roll No.	Approx. Hectares Affected	Benefit (Sec. 22)	Outlet Liability (Sec. 23)	Total Assessment	Less 1/3 Gov't Grant	Less Allowances	Net Assessment		
Main Drain (Open)											
<u>Turnberry Ward</u>											
8	1 D. & E. Rylaarsdam	1-004	4.5		\$233	\$233	\$78		\$155		
9	1 H. & M. Hauschildt	1-005	6.3		\$329	\$329	\$110		\$219		
* 9	1 2518333 Ontario Inc.	1-005-01	2.0		\$127	\$127			\$127		
* Pt.9 & 10	1 S. & D. Ruttan	1-009-30	0.71		\$56	\$56			\$56		
10	1 W. Haines	1-007	3.6		\$191	\$191	\$64		\$127		
* 10	1 B. Skinn	1-007-10	0.20		\$16	\$16			\$16		
* 10	1 G. Jones	1-009	0.12		\$11	\$11			\$11		
* 10	1 A. Burrows & K. Gisllespie	1-009-10	0.20		\$16	\$16			\$16		
* 10	1 R. & M. Bloemberg	1-009-20	0.33		\$26	\$26			\$26		
* 10	1 S. & D. Ruttan	1-009-25	0.50		\$39	\$39			\$39		
* 10	1 R. Chambers & J. McDougall	1-010	0.20		\$16	\$16			\$16		
* 10	1 G. & D. Kraemer	1-010-05	0.20		\$16	\$16			\$16		
* 10	1 Ruttan Aluminium Ltd.	1-010-15	1.51		\$95	\$95			\$95		
* 10	1 J. Bradley Estate	1-011	0.13		\$10	\$10			\$10		
* 10	1 K. & H. Grant	1-011-01	0.53		\$42	\$42			\$42		
* 10	1 J. & A. Morrison	1-011-05	0.20		\$16	\$16			\$16		
* 10	1 J. & C. Thompson	1-011-06	0.10		\$8	\$8			\$8		
Pt. 11&12	1 Great Lakes Poultry Farms	1-012-05	5.2		\$245	\$245	\$82		\$163		
Pt. 11&12	1 Great Lakes Poultry Farms	1-012	33.7	\$3,000	\$1,757	\$4,757	\$1,585	\$1,750	\$1,422		
* Pt. 13	1 R. & K. Tervit	1-013	0.8		\$53	\$53			\$53		
Pt. 13&14	1 M. Beeler	1-014	38.4		\$1,891	\$1,891	\$630		\$1,261		
Pt. 15&16	1 R. Jutzi	1-015	37.6		\$1,903	\$1,903	\$634		\$1,269		
* Pt. 15&16	1 W. Armstrong	1-015-05	0.03		\$1	\$1			\$1		
Pt. 17&18	1 H. Glauser	1-016	29.1		\$1,526	\$1,526	\$509		\$1,017		



Schedule C - Assessment For Construction

MAIN DRAIN (OPEN)										
Lot or Part	Con.	Landowner	Roll No.	Approx. Hectares Affected	Benefit (Sec. 22)	Outlet Liability (Sec. 23)	Total Assessment	Less 1/3 Gov't Grant	Less Allowances	Net Assessment
19	1	1742841 Ontario Ltd.	1-016-10	7.7		\$201	\$201	\$67		\$134
Pt. 13&14	1	R. Moffat & J. Bondi	1-056-90	11.3	\$2,500	\$324	\$2,824	\$941	\$1,770	\$113
Pt. 16	1	H. & R. Bauman	1-057	0.8		\$42	\$42	\$14		\$28
<u>Morris Ward</u>										
Pt. 11&12	1	Township of North Huron	1-008	9.7		\$509	\$509	\$170		\$339
15	1	R. & C. Scheffer	1-013	0.9		\$49	\$49	\$16		\$33
Pt. 16	1	R. & B. Goetz	1-014	1.6		\$43	\$43	\$14		\$29
Pt. 16	1	R. Goetz	1-014-05	0.8		\$21	\$21	\$7		\$14
Pt. 17&18	1	M. Sluys & A. Emond	1-015	9.9		\$1,064	\$1,064	\$355		\$709
Pt. 18	1	M. Cole	1-015-05	1.4		\$112	\$112	\$37		\$75
Pt. 19	1	M. Sluys	1-016	4.7		\$247	\$247	\$82		\$165
* Pt. 19	1	B. & A. Redecop	1-016-05	1.9		\$122	\$122			\$122
Pt. 20	1	I. Martin	1-016-10	0.3		\$16	\$16	\$5		\$11
Total Assessment on Lands					\$5,500	\$11,373	\$16,873	\$5,400	\$3,520	\$7,953
Fischer Line		Municipality of Morris-Turnberry		0.4		\$85	\$85			\$85
Amberley Road		County of Huron		6.0		\$1,251	\$1,251			\$1,251
McLean Line		Municipality of Morris-Turnberry		1.2		\$191	\$191			\$191
Total Assessment on Roads						\$1,527	\$1,527			\$1,527
Total Assessment on Lands and Roads										
Henderson Municipal Drain 2020					\$5,500	\$12,900	\$18,400	\$5,400	\$3,520	\$9,480
Main Drain (Open)										

NOTES:

1. * Denotes lands not eligible for ADIP grants.
2. The NET ASSESSMENT is the total estimated assessment less a one-third (1/3) Provincial grant, and allowances, if applicable.
3. The NET ASSESSMENT is provided for information purposes only.



Schedule C - Assessment For Construction

MAIN DRAIN (CLOSED)												
Lot or Part	Con.	Landowner	Roll No.	Approx. Hectares Affected (Sec. 22)	Benefit (Sec. 22)	Outlet Liability (Sec. 23)	Special Assessment (Sec. 26)	Total Assessment	Less Gov't Grant	Less Allowances	Net Assessment	
Main Drain (Closed)												
Turnberry Ward												
8	1	D. & E. Rylaarsdam	1-004	4.5		\$1,630		\$1,630	\$543		\$1,087	
9	1	H. & M. Hauschildt	1-005	6.3		\$2,296		\$2,296	\$765		\$1,531	
* 9	1	2518333 Ontario Inc.	1-005-01	2.0		\$889		\$889			\$889	
* Pt.9 & 10	1	S. & D. Ruttan	1-009-30	0.71		\$392		\$392			\$392	
10	1	W. Haines	1-007	3.6		\$1,333		\$1,333	\$444		\$889	
* 10	1	B. Skinn	1-007-10	0.20		\$113		\$113			\$113	
* 10	1	G. Jones	1-009	0.12		\$65		\$65			\$65	
* 10	1	A. Burrows & K. Gisllespie	1-009-10	0.20		\$113		\$113			\$113	
* 10	1	R. & M. Bloemberg	1-009-20	0.33		\$183		\$183			\$183	
* 10	1	S. & D. Ruttan	1-009-25	0.50		\$275		\$275			\$275	
* 10	1	R. Chambers & J. McDougall	1-010	0.20		\$113		\$113			\$113	
* 10	1	G. & D. Kraemer	1-010-05	0.20		\$113		\$113			\$113	
* 10	1	Ruttan Aluminum Ltd.	1-010-15	1.5		\$667		\$667			\$667	
* 10	1	J. Bradley Estate	1-011	0.13		\$70		\$70			\$70	
* 10	1	K. & H. Grant	1-011-01	0.53		\$292		\$292			\$292	
* 10	1	J. & A. Morrison	1-011-05	0.20		\$113		\$113			\$113	
* 10	1	J. & C. Thompson	1-011-06	0.10		\$57		\$57			\$57	
Pt. 11&12	1	Great Lakes Poultry Farms	1-012-05	5.2		\$1,712		\$1,712	\$571		\$1,141	
Pt. 11&12	1	Great Lakes Poultry Farms	1-012	29.2		\$9,590		\$9,590	\$3,197		\$6,393	
* Pt. 13	1	R. & K. Tervit	1-013	0.8		\$370		\$370			\$370	
Pt. 13&14	1	M. Beeler	1-014	38.4	\$91,000	\$10,793		\$101,793	\$33,931	\$19,060	\$48,802	
Pt. 15&16	1	R. Jutzi	1-015	37.6	\$54,000	\$17,721		\$71,721	\$23,907	\$12,220	\$35,594	
* Pt. 15&16	1	W. Armstrong	1-015-05	0.03		\$22		\$22			\$22	
Pt. 17&18	1	H. Glauser	1-016	29.1	\$9,500	\$26,858		\$36,358	\$12,119	\$850	\$23,389	



Schedule C - Assessment For Construction

MAIN DRAIN (CLOSED)												
Lot or Part	Con.	Landowner	Roll No.	Approx. Hectares Affected (Sec. 22)	Outlet Liability (Sec. 23)	Special Assessment (Sec. 26)	Total Assessment	Less Gov't Grant	Less Allowances	Net Assessment		
19	1	1742841 Ontario Ltd.	1-016-10	7.7	\$3,852		\$3,852	\$1,284		\$2,568		
Pt. 13&14	1	R. Moffat & J. Bondi	1-056-90	1.2	\$65		\$65	\$22		\$43		
Pt. 16	1	H. & R. Bauman	1-057	0.8	\$44		\$44	\$15		\$29		
<u>Morris Ward</u>												
Pt. 11&12	1	Township of North Huron	1-008	9.7	\$3,555		\$3,555	\$1,185		\$2,370		
15	1	R. & C. Scheffer	1-013	0.9	\$1,015		\$1,015	\$338		\$677		
Pt. 16	1	R. & B. Goetz	1-014	1.6	\$880		\$880	\$293		\$587		
Pt. 16	1	R. Goetz	1-014-05	0.8	\$427		\$427	\$142		\$285		
Pt. 17&18	1	M. Sluys & A. Emond	1-015	9.9	\$20,000		\$41,882	\$13,961	\$400	\$27,521		
Pt. 18	1	M. Cole	1-015-05	1.4	\$2,309		\$2,309	\$770		\$1,539		
Pt. 19	1	M. Sluys	1-016	4.7	\$5,081		\$5,081	\$1,694		\$3,387		
* Pt. 19	1	B. & A. Redecop	1-016-05	1.9	\$2,501		\$2,501			\$2,501		
Pt.20	1	I. Martin	1-016-10	0.3	\$327		\$327	\$109		\$218		
Total Assessment on Lands					\$174,500		\$292,218	\$95,290	\$32,530	\$164,398		
Fischer Line		Municipality of Morris-Turnberry		0.4	\$594		\$594			\$594		
Amberley Road		County of Huron		6.0	\$19,895	\$40,960	\$75,855			\$75,855		
McLean Line		Municipality of Morris-Turnberry		1.2	\$1,333		\$1,333			\$1,333		
Total Assessment on Roads					\$15,000	\$40,960	\$77,782			\$77,782		
Total Assessment on Lands and Roads												
Henderson Municipal Drain 2020												
Main Drain (Closed)					\$189,500	\$139,540	\$370,000	\$95,290	\$32,530	\$242,180		

NOTES:

1. * Denotes lands not eligible for ADIP grants.
2. The NET ASSESSMENT is the total estimated assessment less a one-third (1/3) Provincial grant, and allowances, if applicable.
3. The NET ASSESSMENT is provided for information purposes only.



Schedule C - Total Assessment For Construction

TOTAL ASSESSMENT										
Lot or Part	Con.	Landowner	Roll No.	Main Drain (Open)	Main Drain (Closed)	Total Assessment	Less 1/3 Gov't Grant	Less Allowances	Net Assessment	
<u>Turnberry Ward</u>										
8	1	D. & E. Rylaarsdam	1-004	\$233	\$1,630	\$1,863	\$621		\$1,242	
9	1	H. & M. Hauschildt	1-005	\$329	\$2,296	\$2,625	\$875		\$1,750	
* 9	1	2518333 Ontario Inc.	1-005-01	\$127	\$889	\$1,016			\$1,016	
* Pt.9 & 10	1	S. & D. Ruttan	1-009-30	\$56	\$392	\$448			\$448	
10	1	W. Haines	1-007	\$191	\$1,333	\$1,524	\$508		\$1,016	
* 10	1	B. Skinn	1-007-10	\$16	\$113	\$129			\$129	
* 10	1	G. Jones	1-009	\$11	\$65	\$76			\$76	
* 10	1	A. Burrows & K. Gisllespie	1-009-10	\$16	\$113	\$129			\$129	
* 10	1	R. & M. Bloemberg	1-009-20	\$26	\$183	\$209			\$209	
* 10	1	S. & D. Ruttan	1-009-25	\$39	\$275	\$314			\$314	
* 10	1	R. Chambers & J. McDougall	1-010	\$16	\$113	\$129			\$129	
* 10	1	G. & D. Kraemer	1-010-05	\$16	\$113	\$129			\$129	
* 10	1	Ruttan Aluminium Ltd.	1-010-15	\$95	\$667	\$762			\$762	
* 10	1	J. Bradley Estate	1-011	\$10	\$70	\$80			\$80	
* 10	1	K. & H. Grant	1-011-01	\$42	\$292	\$334			\$334	
* 10	1	J. & A. Morrison	1-011-05	\$16	\$113	\$129			\$129	
* 10	1	J. & C. Thompson	1-011-06	\$8	\$57	\$65			\$65	
Pt. 11&12	1	Great Lakes Poultry Farms	1-012-05	\$245	\$1,712	\$1,957	\$652		\$1,305	
Pt. 11&12	1	Great Lakes Poultry Farms	1-012	\$4,757	\$9,590	\$14,347	\$4,782	\$1,750	\$7,815	
* Pt. 13	1	R. & K. Tervit	1-013	\$53	\$370	\$423			\$423	
Pt. 13&14	1	M. Beeler	1-014	\$1,891	\$101,793	\$103,684	\$34,561	\$19,060	\$50,063	
Pt. 15&16	1	R. Jutzi	1-015	\$1,903	\$71,721	\$73,624	\$24,541	\$12,220	\$36,863	
* Pt. 15&16	1	W. Armstrong	1-015-05	\$1	\$22	\$23			\$23	
Pt. 17&18	1	H. Glauser	1-016	\$1,526	\$36,358	\$37,884	\$12,628	\$850	\$24,406	
19	1	1742841 Ontario Ltd.	1-016-10	\$201	\$3,852	\$4,053	\$1,351		\$2,702	



Schedule C - Total Assessment For Construction

TOTAL ASSESSMENT										
Lot or Part	Con.	Landowner	Roll No.	Main Drain (Open)	Main Drain (Closed)	Total Assessment	Less 1/3 Gov't Grant	Less Allowances	Net Assessment	
Pt. 13&14	1	R. Moffat & J. Bondi	1-056-90	\$2,824	\$65	\$2,889	\$963	\$1,770	\$156	
Pt. 16	1	H. & R. Bauman	1-057	\$42	\$44	\$86	\$29		\$57	
<u>Morris Ward</u>										
Pt. 11&12	1	Township of North Huron	1-008	\$509	\$3,555	\$4,064	\$1,355		\$2,709	
15	1	R. & C. Scheffter	1-013	\$49	\$1,015	\$1,064	\$355		\$709	
Pt. 16	1	R. & B. Goetz	1-014	\$43	\$880	\$923	\$308		\$615	
Pt. 16	1	R. Goetz	1-014-05	\$21	\$427	\$448	\$149		\$299	
Pt. 17&18	1	M. Sluys & A. Emond	1-015	\$1,064	\$41,882	\$42,946	\$14,315	\$400	\$28,231	
Pt. 18	1	M. Cole	1-015-05	\$112	\$2,309	\$2,421	\$807		\$1,614	
Pt. 19	1	M. Sluys	1-016	\$247	\$5,081	\$5,328	\$1,776		\$3,552	
* Pt. 19	1	B. & A. Redecop	1-016-05	\$122	\$2,501	\$2,623			\$2,623	
Pt.20	1	I. Martin	1-016-10	\$16	\$327	\$343	\$114		\$229	
Total Assessment on Lands				\$16,873	\$292,218	\$309,091	\$100,690	\$36,050	\$172,351	
Fischer Line		Municipality of Morris-Turnberry		\$85	\$594	\$679			\$679	
Amberley Road		County of Huron		\$1,251	\$75,855	\$77,106			\$77,106	
McLean Line		Municipality of Morris-Turnberry		\$191	\$1,333	\$1,524			\$1,524	
Total Assessment on Roads				\$1,527	\$77,782	\$79,309			\$79,309	
Total Assessment on Lands and Roads				\$18,400	\$370,000	\$388,400	\$100,690	\$36,050	\$251,660	
Henderson Municipal Drain 2020										

NOTES:

1. * Denotes lands not eligible for ADIP grants.
2. The NET ASSESSMENT is the total estimated assessment less a one-third (1/3) Provincial grant, and allowances, if applicable.
3. The NET ASSESSMENT is provided for information purposes only.

Schedule D - Assessment For Maintenance

Lot or Part	Con.	Landowner	Roll No.	Approx. Hectares Affected	Portion of Maintenance Cost
<u>Main Drain (Open)</u>					
<u>Turnberry Ward</u>					
8	1	D. & E. Rylaarsdam	1-004	4.5	1.8%
9	1	H. & M. Hauschildt	1-005	6.3	2.5%
* 9	1	2518333 Ontario Inc.	1-005-01	2.0	1.0%
* Pt.9 & 10	1	S. & D. Ruttan	1-009-30	0.71	0.4%
10	1	W. Haines	1-007	3.6	1.5%
* 10	1	B. Skinn	1-007-10	0.20	0.1%
* 10	1	G. Jones	1-009	0.12	0.1%
* 10	1	A. Burrows & K. Gillespie	1-009-10	0.20	0.1%
* 10	1	R. & M. Bloemberg	1-009-20	0.33	0.2%
* 10	1	S. & D. Ruttan	1-009-25	0.50	0.3%
* 10	1	R. Chambers & J. McDougall	1-010	0.20	0.1%
* 10	1	G. & D. Kraemer	1-010-05	0.20	0.1%
* 10	1	Ruttan Aluminum Ltd.	1-010-15	1.51	0.7%
* 10	1	J. Bradley Estate	1-011	0.13	0.1%
* 10	1	K. & H. Grant	1-011-01	0.53	0.3%
* 10	1	J. & A. Morrison	1-011-05	0.20	0.1%
* 10	1	J. & C. Thompson	1-011-06	0.10	0.1%
Pt. 11&12	1	Great Lakes Poultry Farms	1-012-05	5.2	1.9%
Pt. 11&12	1	Great Lakes Poultry Farms	1-012	33.7	13.5%
* Pt. 13	1	R. & K. Tervit	1-013	0.8	0.4%
Pt. 13&14	1	M. Beeler	1-014	38.4	14.5%
Pt. 15&16	1	R. Jutzi	1-015	37.6	14.5%
* Pt. 15&16	1	W. Armstrong	1-015-05	0.03	0.1%
Pt. 17&18	1	H. Glauser	1-016	29.1	11.7%
19	1	1742841 Ontario Ltd.	1-016-10	7.7	1.5%
Pt. 13&14	1	R. Moffat & J. Bondi	1-056-90	11.3	3.1%
Pt. 16	1	H. & R. Bauman	1-057	0.8	0.3%

Schedule D - Assessment For Maintenance

Lot or Part	Con.	Landowner	Roll No.	Approx. Hectares Affected	Portion of Maintenance Cost
<u>Morris Ward</u>					
Pt. 11&12	1	Township of North Huron	1-008	9.7	3.9%
15	1	R. & C. Schefter	1-013	0.9	0.4%
Pt. 16	1	R. & B. Goetz	1-014	1.6	0.7%
Pt. 16	1	R. Goetz	1-014-05	0.8	0.3%
Pt. 17&18	1	M. Sluys & A. Emond	1-015	9.9	8.2%
Pt. 18	1	M. Cole	1-015-05	1.4	0.9%
Pt. 19	1	M. Sluys	1-016	4.7	1.9%
* Pt. 19	1	B. & A. Redecop	1-016-05	1.9	0.9%
Pt.20	1	I. Martin	1-016-10	0.3	0.1%
Total Assessment on Lands					88.3%
Fischer Line		Municipality of Morris-Turnberry		0.4	0.6%
Amberley Road		County of Huron		6.0	9.6%
McLean Line		Municipality of Morris-Turnberry		1.2	1.5%
Total Assessment on Roads					11.7%
Total Assessment on Lands and Roads					
Henderson Municipal Drain 2020 - Main Drain (Open)					100.0%

NOTES:

1. * Denotes lands not eligible for ADIP grants.

Schedule D - Assessment For Maintenance

Lot or Part	Con.	Landowner	Roll No.	Approx. Hectares Affected	Portion of Maintenance Cost
<u>Main Drain (Closed)</u>					
<u>Turnberry Ward</u>					
8	1	D. & E. Rylaarsdam	1-004	4.5	1.9%
9	1	H. & M. Hauschildt	1-005	6.3	2.7%
* 9	1	2518333 Ontario Inc.	1-005-01	2.0	1.0%
* Pt.9 & 10	1	S. & D. Ruttan	1-009-30	0.71	0.5%
10	1	W. Haines	1-007	3.6	1.5%
* 10	1	B. Skinn	1-007-10	0.20	0.1%
* 10	1	G. Jones	1-009	0.12	0.1%
* 10	1	A. Burrows & K. Gillespie	1-009-10	0.20	0.1%
* 10	1	R. & M. Bloemberg	1-009-20	0.33	0.2%
* 10	1	S. & D. Ruttan	1-009-25	0.50	0.3%
* 10	1	R. Chambers & J. McDougall	1-010	0.20	0.1%
* 10	1	G. & D. Kraemer	1-010-05	0.20	0.1%
* 10	1	Ruttan Aluminum Ltd.	1-010-15	1.51	0.8%
* 10	1	J. Bradley Estate	1-011	0.13	0.1%
* 10	1	K. & H. Grant	1-011-01	0.53	0.3%
* 10	1	J. & A. Morrison	1-011-05	0.20	0.1%
* 10	1	J. & C. Thompson	1-011-06	0.10	0.1%
Pt. 11&12	1	Great Lakes Poultry Farms	1-012-05	5.2	1.8%
Pt. 11&12	1	Great Lakes Poultry Farms	1-012	29.2	13.2%
* Pt. 13	1	R. & K. Tervit	1-013	0.8	0.4%
Pt. 13&14	1	M. Beeler	1-014	38.4	14.2%
Pt. 15&16	1	R. Jutzi	1-015	37.6	14.9%
* Pt. 15&16	1	W. Armstrong	1-015-05	0.03	0.1%
Pt. 17&18	1	H. Glauser	1-016	29.1	12.5%
19	1	1742841 Ontario Ltd.	1-016-10	7.7	1.6%
Pt. 13&14	1	R. Moffat & J. Bondi	1-056-90	1.2	0.5%
Pt. 16	1	H. & R. Bauman	1-057	0.8	0.3%

Schedule D - Assessment For Maintenance

Lot or Part	Con.	Landowner	Roll No.	Approx. Hectares Affected	Portion of Maintenance Cost
<u>Morris Ward</u>					
Pt. 11&12	1	Township of North Huron	1-008	9.7	4.1%
15	1	R. & C. Schefter	1-013	0.9	0.4%
Pt. 16	1	R. & B. Goetz	1-014	1.6	0.7%
Pt. 16	1	R. Goetz	1-014-05	0.8	0.3%
Pt. 17&18	1	M. Sluys & A. Emond	1-015	9.9	8.6%
Pt. 18	1	M. Cole	1-015-05	1.4	0.9%
Pt. 19	1	M. Sluys	1-016	4.7	2.0%
* Pt. 19	1	B. & A. Redecop	1-016-05	1.9	1.0%
Pt.20	1	I. Martin	1-016-10	0.3	0.1%
Total Assessment on Lands					87.6%
Fischer Line		Municipality of Morris-Turnberry		0.4	0.7%
Amberley Road		County of Huron		6.0	10.2%
McLean Line		Municipality of Morris-Turnberry		1.2	1.5%
Total Assessment on Roads					12.4%
Total Assessment on Lands and Roads					
Henderson Municipal Drain 2020 - Main Drain (Closed)					100.0%

NOTES:

1. * Denotes lands not eligible for ADIP grants.

APPENDIX 1

MAITLAND VALLEY CONSERVATION AUTHORITY – PERMIT TO ALTER A WATERCOURSE

PERMIT TO: DEVELOP IN A REGULATED AREA
X ALTER A WATERCOURSE

In accordance with Ontario Regulation 164/06 and amendments there to, permission has been granted to:

Municipality of Morris-Turnberry
Address: 41342 Morris Rd., Brussels, Ontario N0G 1H0
Location of works: Lots 12 and 13, Concession 1, Turnberry Ward, Municipality of Morris-Turnberry, County of Huron; Henderson Municipal Drain
Existing land use: Agriculture
For the following works: Upgrades to the Henderson Municipal Drain from July 14, 2020 to July 14, 2022, subject to the following conditions:

SPECIFIC CONDITIONS:

1. All work must be carried out in conformance with the application, dated July 10th, 2020 signed by Chris Dietrich, and in accordance with the following:
 - a. Details for Henderson Municipal Drain 2020; under the stamp of W. J. Dietrich, April 1, 2020, including:
 - i. Drawing No. 1: Plan
 - ii. Drawing No. 2: Profile and Details
2. MVCA requires site to be secured in a manner to ensure water events above base flow will pass unobstructed through site in a manner that prevents flooding upstream or erosion and sediment release downstream.
3. Works shall have regard for weather conditions and for potential rapid changes in those conditions.
4. Stock piles of overburden material shall not be kept beside or within the floodplain of the watercourse. MVCA prefers material to be removed from site as soon as possible unless needed to backfill.
5. Placed rip rap or field stone shall be sufficient to prevent erosion.
6. Equipment and materials should not be stored in the floodplain of the watercourse.

GENERAL CONDITIONS:

The applicant, by acceptance of and in consideration of the issuance of this Permit, agrees to the following conditions:

1. This Permit does not preclude compliance from any other legislation, federal or provincial, or necessary approvals from the local municipality.
2. Authorized representatives of the Maitland Valley Conservation Authority (MVCA) may, at any time, enter onto the lands which are described herein in order to make any surveys, examinations, investigations, or inspections which are required for the purposes of ensuring the work(s) authorized by this Permit are being carried out according to the terms of the Permit.
3. The applicant agrees:
 - a) To indemnify and save harmless on a solicitor and client basis, the Maitland Valley Conservation Authority and its officers, employees, or agents, from any act or omission of the owner and/or applicant or any of his agents, employees or contractors relating to any of the particulars, terms of conditions of the Permit.
 - b) That this Permit shall not release the applicant from any legal liability or obligation and remains in force subject to all limitations, requirements and liabilities imposed by law;
 - c) That all complaints arising from the execution of the works authorized under this Permit shall be reported prior to the expiration of this Permit by the applicant to the Maitland Valley Conservation Authority.
 - d) That the Permit issued herein is based upon the plan(s) submitted to the Authority and the accuracy of the matters contained in the Application to the Authority.
4. This Permit is not assignable.

5. The applicant agrees that should the works be carried out contrary to the terms of this Permit, the Maitland Valley Conservation Authority may enter onto the property and cause the terms to be satisfied, at the expense of the applicant.

I agree to carry out or cause to be carried out the work(s) indicated above in compliance with the conditions set out herein and in accordance with the information contained in the application and any accompanying sketches. I realize should I carry out the work(s) contrary to the terms of this Permit, this Permit may be revoked. I also realize this Permit is valid only for the time period noted, and I agree to re-apply to the Authority prior to the expiration of this period should an extension be required.

Original Signed by (Applicants signature)

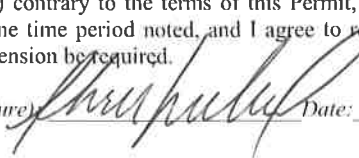
 Date: July 17, 2020

Signature of Authority Official



Stephen Jackson, P. Eng.
Flood and Erosion Safety Services Coordinator
MAITLAND VALLEY CONSERVATION AUTHORITY

Date: July 14, 2020

**SPECIFICATIONS FOR THE CONSTRUCTION OF
MUNICIPAL DRAINAGE WORKS**

DIVISION A – General Conditions

DIVISION B – Specification for Open Drains

DIVISION C – Specification for Tile Drains

DIVISION E – Specification for Drainage Crossings by the Boring Method

DIVISION H – Special Provisions

DIVISION A – GENERAL CONDITIONS**TABLE OF CONTENTS**

A.1.	Scope	1
A.2.	Tenders	1
A.3.	Examinations of Site, Drawings, and Specifications	1
A.4.	Payment.....	2
A.5.	Contractor’s Liability Insurance	2
A.6.	Losses Due to Acts of Nature, Etc.....	2
A.7.	Commencement and Completion of Work	2
A.8.	Working Area and Access	3
A.9.	Sub-Contractors.....	3
A.10.	Permits, Notices, Laws and Rules	3
A.11.	Railways, Highways, and Utilities	3
A.12.	Errors and Unusual Conditions.....	3
A.13.	Alterations and Additions	3
A.14.	Supervision	4
A.15.	Field Meetings	4
A.16.	Periodic and Final Inspections	4
A.17.	Acceptance By the Municipality	4
A.18.	Warranty.....	4
A.19.	Termination of Contract By The Municipality	4
A.20.	Tests.....	5
A.21.	Pollution.....	5
A.22.	Species and Risk.....	5
A.23.	Road Crossings.....	5
A.24.	Laneways	6
A.25.	Fences	7
A.26.	Livestock	7
A.27.	Standing Crops.....	7
A.28.	Surplus Gravel.....	7
A.29.	Iron Bars.....	7
A.30.	Rip-Rap.....	7
A.31.	Clearing, Grubbing and Brushing.....	7
A.32.	Restoration of Lawns	8

DIVISION A – GENERAL CONDITIONS

A.1. Scope

The work to be done under this contract consists of supplying all labour, equipment and materials to construct the drainage work as outlined in the Scope of Work, Drawings, General Conditions and other Specifications.

A.2. Tenders

Tenders are to be submitted on a lump sum basis for the complete works or a portion thereof, as instructed by the Municipality. The Scope of Work must be completed and submitted with the Form of Tender and Agreement. A certified cheque is required as Tender Security, payable to the Treasurer of the Municipality.

All certified cheques, except that of the bidder to whom the work is awarded will be returned within ten (10) days after the tender closing. The certified cheque of the bidder to whom the work is awarded will be retained as Contract Security and returned when the Municipality receives a Completion Certificate for the work.

A certified cheque is not required if the Contractor provides an alternate form of Contract Security such as a Performance Bond for 100% of the amount of the Tender or other satisfactory security, if required/permitted by the Municipality. A Performance Bond may also be required to insure maintenance of the work for a period of one (1) year after the date of the Completion Certificate.

A.3. Examinations of Site, Drawings, and Specifications

The Tenderer must examine the premises and site to compare them with the Drawings and Specifications in order to satisfy himself of the existing conditions and extent of the work to be done before submission of his Tender. No allowance shall subsequently be made on behalf of the Contractor by reason of any error on his part. Any estimates of quantities shown or indicated on the Drawings, or elsewhere are provided for the convenience of the Tenderer. Any use made of these quantities by the Tenderer in calculating his Tender shall be done at his own risk. The Tenderer for his own protection should check these quantities for accuracy.

The standard specifications (Divisions B through G) shall be considered complementary and where a project is controlled under one of the Divisions, the remaining Divisions will apply for miscellaneous works.

In case of any inconsistency or conflict between the Drawings and Specifications, the following order of precedence shall apply:

- Direction of the Engineer
- Special Provisions (Division H)
- Scope of Work
- Contract Drawings
- Standard Specifications (Divisions B through G)
- General Conditions (Division A)

A.4. Payment

Progress payments equal to 87±% of the value of work completed and materials incorporated in the work will be made to the Contractor monthly. An additional ten per cent (10±%) will be paid 45 days after the final acceptance by the Engineer, and three per cent (3±%) of the Contract price may be reserved by the Municipality as a maintenance holdback for a one (1) year period from the date of the Completion Certificate. A greater percentage of the Contract price may be reserved by the Municipality for the same one (1) year period if in the opinion of the Engineer, particular conditions of the Contract requires such greater holdback.

After the completion of the work, any part of this reserve may be used to correct defects developed within that time from faulty workmanship and materials, provided that notice shall first be given to the Contractor and that he may promptly make good such defects.

A.5. Contractor's Liability Insurance

Prior to commencement of any work, the Contractor shall file with the Municipality evidence of compliance with all Municipality insurance requirements (Liability Insurance, WSIB, etc.) for no less than the minimum amounts as stated in the Purchasing Procedures of the Municipality. All insurance coverage shall remain in force for the entire contract period including the warranty period which expires one year after the date of the Completion Certificate.

The following are to be named as co-insured:

- Successful Contractor
- Sub-Contractor Municipality
- Dietrich Engineering Ltd.

A.6. Losses Due to Acts of Nature, Etc.

All damage, loss, expense and delay incurred or experienced by the Contractor in the performance of the work, by reason of unanticipated difficulties, bad weather, strikes, acts of nature, or other mischances shall be borne by the Contractor and shall not be the subject of a claim for additional compensation.

A.7. Commencement and Completion of Work

The work must commence as specified in the Form of Tender and Agreement. If conditions are unsuitable due to poor weather, the Contractor may be required, at the discretion of the Engineer to postpone or halt work until conditions become acceptable and shall not be subject of a claim for additional compensation.

The Contractor shall give the Engineer a minimum of 48 hours notice before commencement of work. The Contractor shall then arrange a meeting to be held on the site with Contractor, Engineer, and affected Landowners to review in detail the construction scheduling and other details of the work.

If the Contractor leaves the job site for a period of time after initiation of work, he shall give the Engineer and the Municipality a minimum of 24 hours notice prior to returning to the project. If any work is commenced without notice to the Engineer, the Contractor shall be fully responsible for all such work undertaken prior to such notification.

The work must proceed in such a manner as to ensure its completion at the earliest possible date and within the time limit set out in the Form of Tender and Agreement.

A.8. Working Area and Access

Where any part of the drain is on a road allowance, the road allowance shall be the working area. For all other areas, the working area available to the Contractor to construct the drain is specified in the Special Provisions (Division H).

Should the specified widths become inadequate due to unusual conditions, the Contractor shall notify the Engineer immediately. Where the Contractor exceeds the specified working widths without authorization, he shall be held responsible for the costs of all additional damages.

If access off an adjacent road allowance is not possible, each Landowner on whose property the drainage works is to be constructed, shall designate access to and from the working area. The Contractor shall not enter any other lands without permission of the Landowner and he shall compensate the Landowner for damage caused by such entry.

A.9. Sub-Contractors

The Contractor shall not sublet the whole or part of this Contract without the approval of the Engineer.

A.10. Permits, Notices, Laws and Rules

The Contractor shall obtain and pay for all necessary permits or licenses required for the execution of the work (but this shall not include MTO encroachment permits, County Road permits permanent easement or rights of servitude). The Contractor shall give all necessary notices and pay for all fees required by law and comply with all laws, ordinances, rules and regulations relating to the work and to the preservation of the public's health and safety.

A.11. Railways, Highways, and Utilities

A minimum of 72 hours' notice to the Railway or Highways, exclusive of Saturdays, Sundays, and Statutory Holidays, is required by the Contractor prior to any work activities on or affecting the applicable property. In the case of affected Utilities, a minimum of 48 hours' notice to the utility owner is required.

A.12. Errors and Unusual Conditions

The Contractor shall notify the Engineer immediately of any error or unusual conditions which may be found. Any attempt by the Contractor to correct the error on his own shall be done at his own risk. Any additional cost incurred by the Contractor to remedy the wrong decision on his part shall be borne by the Contractor. The Engineer shall make the alterations necessary to correct errors or to adjust for unusual conditions during which time it will be the Contractor's responsibility to keep his men and equipment gainfully employed elsewhere on the project.

The Contract amount shall be adjusted in accordance with a fair evaluation of the work added or deleted.

A.13. Alterations and Additions

The Engineer shall have the power to make alterations in the work shown or described in the Drawings and Specifications and the Contractor shall proceed to make such changes without causing delay. In every such case, the price agreed to be paid for the work under the Contract shall be increased or decreased as the case may require according to a fair and reasonable evaluation of the work added or deleted. The valuation shall be determined as a result of negotiations between the Contractor and the Engineer, but in all cases the Engineer shall maintain the final responsibility for the decision. Such alterations and variations shall in no way render the Contract void. No claims for a variation or alteration in the increased or decreased price shall be valid unless done in pursuance of an order from the Engineer and notice of such claims made in writing before

commencement of such work. In no such case shall the Contractor commence work which he considers to be extra before receiving the Engineer's approval.

A.14. Supervision

The Contractor shall give the work his constant supervision and shall keep a competent foreman in charge at the site.

A.15. Field Meetings

At the discretion of the Engineer, a field meeting with the Contractor or his representative, the Engineer and with those others that the Engineer deems to be affected, shall be held at the location and time specified by the Engineer.

A.16. Periodic and Final Inspections

Periodic inspections by the Engineer will be made during the performance of the work. If ordered by the Engineer, the Contractor shall expose the drain as needed to facilitate inspection by the Engineer.

Final inspection by the Engineer will be made within twenty (20) days after he has received notice from the Contractor that the work is complete.

A.17. Acceptance By the Municipality

Before any work shall be accepted by the Municipality, the Contractor shall correct all deficiencies identified by the Engineer and the Contractor shall leave the site neat and presentable.

A.18. Warranty

The Contractor shall repair and make good any damages or faults in the drain that may appear within one (1) year after its completion (as dated on the Completion Certificate) as the result of the imperfect or defective work done or materials furnished if certified by the Engineer as being due to one or both of these causes; but nothing herein contained shall be construed as in any way restricting or limiting the liability of the Contractor under the laws of the Country, Province or Locality in which the work is being done. Neither the Completion Certificate nor any payment there under, nor any provision in the Contract Documents shall relieve the Contractor from his responsibility.

A.19. Termination of Contract By The Municipality

If the Contractor should be adjudged bankrupt, or if he should make a general assignment for the benefit of his creditors, or if a receiver should be appointed on account of his insolvency, or if he should refuse or fail to supply enough properly skilled workmen or proper materials after having received seven (7) days notice in writing from the Engineer to supply additional workmen or materials to commence or complete the works, or if he should fail to make prompt payment to Sub-Contractors, or for material, or labour, or persistently disregards laws, ordinances, or the instruction of the Engineer, or otherwise be guilty of a substantial violation of the provisions of the Contract, then the Municipality, upon the certificate of the Engineer that sufficient cause exists to justify such action, may without prejudice to any other right or remedy, by giving the Contractor written notice, terminate the employment of the Contractor and take possession of the premises, and of all materials, tools and appliances thereon, and may finish the work by whatever method the Engineer may deem expedient but without delay or expense. In such a case, the Contractor shall not be entitled to receive any further payment until the work is finished. If the unpaid balance of the Contract price will exceed the expense of finishing the work including compensation to the Engineer for his additional services and including the other damages of every name and nature, such excess shall be paid by the

Contractor. If such expense will exceed such unpaid balance, the Contractor shall pay the difference to the Municipality. The expense incurred by the Municipality, as herein provided, shall be certified by the Engineer.

If the Contract is terminated by the Municipality due to the Contractor's failure to properly commence the works, the Contractor shall forfeit the certified cheque bid deposit and furthermore shall pay to the Municipality an amount to cover the increased costs, if any, associated with a new Tender for the Contract being terminated.

If any unpaid balance and the certified cheque do not match the monies owed by the Contractor upon termination of the Contract, the Municipality may also charge such expense against any money which may thereafter be due to the Contractor from the Municipality.

A.20. Tests

The cost for the testing of materials supplied to the job by the Contractor shall be borne by the Contractor. The Engineer reserves the right to subject any lengths of any tile or pipe to a competent testing laboratory to ensure the adequacy of the tile or pipe. If any tile supplied by the Contractor is determined to be inadequate to meet the applicable A.S.T.M. standards, the Contractor shall bear full responsibility to remove and/or replace all such inadequate tile in the Contract with tile capable of meeting the A.S.T.M. Standards.

A.21. Pollution

The Contractor shall keep their equipment in good repair. The Contractor shall refuel or repair equipment away from open water.

If polluted material from construction materials or equipment is caused to flow into the drain, the Contractor shall immediately notify the Ministry of the Environment, and proceed with the Ministry's protocols in place to address the situation.

A.22. Species and Risk

If a Contractor encounters a known Species at Risk as designated by the MNR or DFO, the Contractor shall notify the Engineer immediately and follow the Ministry's guidelines to deal with the species.

A.23. Road Crossings

This specification applies to all road crossings (Municipality, County, Regional, or Highway) where no specific detail is provided on the drawings or in the standard specifications. This specification in no way limits the Road Authority's regulations governing the construction of drains on their Road Allowance.

A.23.1 Road Occupancy Permit

Where applicable, the Contractor must submit an application for a road occupancy permit to the Road Authority and allow a minimum of five (5) working days for its review and issuance.

A.23.2 Road Closure Request and Construction Notification

The Contractor shall submit written notification of construction and request for road closure (if applicable) to the Road Authority and the Engineer for review and approval a minimum of five (5) working days prior to proceeding with any work on the road allowance. The Contractor shall be responsible for notifying all applicable emergency services, schools, etc. of the road closure or construction taking place.

A.23.3 Traffic Control

The Contractor shall supply flagmen, and warning signs and ensure that detour routes are adequately signed in accordance with no less than the minimum standards as set out in the Ontario Traffic Manual's Book 7.

A.23.4 Weather

No construction shall take place during inclement weather or periods of poor visibility.

A.23.5 Equipment

No construction material and/or equipment is to be left within three (3) metres of the travelled portion of the road overnight or during periods of inclement weather.

If not stated on the drawings, the road crossing shall be constructed by open cut method. Backfill from the top of the cover material over the subsurface pipe or culvert to the under side of the road base shall be Granular "B". The backfill shall be placed in lifts not exceeding 300mm in thickness and each lift shall be thoroughly compacted to 98% Standard Proctor. Granular "B" road base for County Roads and Highways shall be placed to a 450mm thickness and Granular "A" shall be placed to a thickness of 200mm. Granular road base materials shall be thoroughly compacted to 100% Standard Proctor.

Where the road surface is paved, the Contractor shall be responsible for placing HL-8 Hot Mix Asphalt patch at a thickness of 50mm or of the same thickness as the existing pavement structure. The asphalt patch shall be flush with the existing roadway on each side and without overlap.

Excavated material from the trench beyond 1.25 metres from the travelled portion or beyond the outside edge of the gravel shoulder may be used as backfill in the trench in the case of covered drains. The material shall be compacted in lifts not exceeding 300mm.

A.24. Laneways

All pipes crossing laneways shall be backfilled with material that is clean, free of foreign material or frozen particles and readily tamped or compacted in place unless otherwise specified. Laneway culverts on open ditch projects shall be backfilled with material that is not easily erodible. All backfill material shall be thoroughly compacted as directed by the Engineer.

Culverts shall be bedded with a minimum of 300mm of granular material. Granular material shall be placed simultaneously on each side of the culvert in lifts not exceeding 150mm in thickness and compacted to 95% Standard Proctor Density. Culverts shall be installed a minimum of 10% of the culvert diameter below design grade with a minimum of 450mm of cover over the pipe unless otherwise noted on the Drawings.

The backfill over culverts and subsurface pipes at all existing laneways that have granular surfaces on open ditch and closed drainage projects shall be surfaced with a minimum of 300mm of Granular "B" material and 150mm of Granular "A" material. All backfill shall be thoroughly compacted as directed by the Engineer. All granular material shall be placed to the full width of the travelled portion.

Any settling of backfilled material shall be repaired by or at the expense of the Contractor during the warranty period of the project and as soon as required.

A.25. Fences

No earth is to be placed against fences and all fences removed by the Contractor shall be replaced by him in as good a condition as found. Where practical the Contractor shall take down existing fences in good condition at the nearest anchor post and roll it back rather than cutting the fence and attempting to patch it. The replacement of the fences shall be done to the satisfaction of the Engineer. Any fences found in such poor condition where the fence is not salvageable, shall be noted and verified with the Engineer prior to commencement of work.

Fences damaged beyond repair by the Contractor's negligence shall be replaced with new materials, similar to those materials of the existing fence, at the Contractor's expense. The replacement of the fences shall be done to the satisfaction of the Landowner and the Engineer.

Any fences paralleling an open ditch that are not line fences that hinder the proper working of the excavating machinery, shall be removed and rebuilt by the Landowner at his own expense.

The Contractor shall not leave fences open when he is not at work in the immediate vicinity.

A.26. Livestock

The Contractor shall provide each landowner with 48 hours notice prior to removing any fences along fields which could possibly contain livestock. Thereafter, the Landowner shall be responsible to keep all livestock clear of the construction areas until further notified. The Contractor shall be held responsible for loss or injury to livestock or damage caused by livestock where the Contractor failed to notify the Landowner, or through negligence or carelessness on the part of the Contractor.

A.27. Standing Crops

The Contractor shall be responsible for damages to standing crops which are ready to be harvested or salvaged along the course of the drain and access routes if the Contractor has failed to notify the Landowners 48 hours prior to commencement of the work on that portion of the drain.

A.28. Surplus Gravel

If as a result of any work, gravel or crushed stone is required and not all the gravel or crushed stone is used, the Contractor shall haul away such surplus material.

A.29. Iron Bars

The Contractor is responsible for the cost of an Ontario Land Surveyor to replace any iron bars that are altered or destroyed during the course of the construction.

A.30. Rip-Rap

Rip-rap shall be quarry stone rip-rap material and shall be the sizes specified in the Special Provisions. Broken concrete shall not be used as rip-rap unless otherwise specified.

A.31. Clearing, Grubbing and Brushing

This specification applies to all brushing where no specific detail is provided on the drawings or in the Special Provisions.

The Contractor shall clear, brush and stump trees from within the working area that interfere with the installation of the drainage system.

All trees, limbs and brush less than 150mm in diameter shall be mulched. Trees greater than 150mm in diameter shall be cut and neatly stacked in piles designated by the Landowners.

A.32. Restoration of Lawns

This specification applies to all lawn restoration where no specific detail is provided on the drawings or in the Special Provisions and no allowance for damages has been provided under Section 30 of the Drainage Act RSO 1990 to the affected property.

The Contractor shall supply “high quality grass seed” and the seed shall be broadcast by means of an approved mechanical spreader. All areas on which seed is to be placed shall be loose at the time of broadcast to a depth of 25mm. Seed and fertilizer shall be spread in accordance with the supplier’s recommendations unless otherwise directed by the Engineer. Thereafter it will be the responsibility of the Landowner to maintain the area in a manner so as to promote growth

END OF DIVISION

DIVISION B – SPECIFICATIONS FOR OPEN DRAINS

TABLE OF CONTENTS

B.1. Alignment1

B.2. Profile.....1

B.3. Excavation.....1

B.4. Excavated Material1

B.5. Excavation at Existing Bridge and Culvert Sites.....2

B.6. Pipe Culverts2

B.7. Rip-Rap Protection For Culverts2

B.8. Clearing, Grubbing and Mulching.....2

B.9. Tributary Tile Outlets.....3

B.10. Seeding3

B.11. Hydro Seeding.....3

B.12. Hand Seeding.....3

B.13. Completion3

DIVISION B – SPECIFICATIONS FOR OPEN DRAINS

B.1. Alignment

The drain shall be constructed in a straight line and shall follow the course of the present drain or water run unless noted on the drawings. Where there are unnecessary bends or irregularities on the existing course of the drain, the Contractor shall contact the Engineer before commencing work to verify the manner in which such irregularities or bends may be removed from the drain. All curves shall be made with a minimum radius of fifteen (15) metres from the centre line of the drain.

B.2. Profile

The Profile Drawing shows the depth of cuts from the top of the bank to the final invert of the ditch in metres and decimals of a metre, and also the approximate depth of excavated material from the bottom of the existing ditch to the final invert of the ditch. These cuts are established for the convenience of the Contractor; however, bench marks (established along the course of the drain) will govern the final elevation of the drain. The location and elevation of the bench marks are given on the Profile Drawing. Accurate grade control must be maintained by the Contractor during ditch excavation.

B.3. Excavation

The bottom width and the side slopes of the ditch shall be those shown on the drawings. If the channel cross-section is not specified it shall be a one metre bottom width with 1.5(h):1(v) side slopes. At locations along the drain where the cross section dimensions change, there shall be a transitional length of not less than 10:1 (five metre length to 0.5 metre width differential). Where the width of the bottom of the existing ditch is sufficient to construct the design width, then construction shall proceed without disturbing the existing banks.

Where existing side slopes become unstable, the Contractor shall immediately notify the Engineer. Alternative methods of construction and/or methods of protection will then be determined prior to continuing work.

Where an existing drain is being relocated or where a new drain is being constructed, the Contractor shall strip the topsoil for the full width of the drain, including the location of the spoil pile. Upon completion of levelling, the topsoil shall be spread to an even depth across the full width of the spoil.

An approved hydraulic excavator shall be used to carry out the excavation of the open ditch unless otherwise directed by the Engineer.

B.4. Excavated Material

Excavated material shall be placed on the low side of the drain or opposite trees and fences. The Contractor shall contact all Landowners before proceeding with the work to verify the location to place and level the excavated material.

No excavated material shall be placed in tributary drains, depressions, or low areas which direct water behind the spoil bank. The excavated material shall be placed and levelled to a maximum depth of 200 mm, unless instructed otherwise and commence a minimum of one (1) metre from the top of the bank. The edge of the spoil bank away from the ditch shall be feathered down to the existing ground; the edge of the spoil bank nearest the ditch shall have a maximum slope of 2(h):1(v). The material shall be levelled such that it may be

cultivated with ordinary farm equipment without causing undue hardship to the farm machinery and farm personnel. No excavated material shall cover any logs, brush, etc. of any kind.

Any stones or boulders which exceed 300mm in diameter shall be removed and disposed of in a location specified by the Landowner.

Where it is necessary to straighten any unnecessary bends or irregularities in the alignment of the ditch or to relocate any portion or all of an existing ditch, the excavated material from the new cut shall be used for backfilling the original ditch. Regardless of the distance between the new ditch and the old ditch, no extra compensation will be allowed for this work and must be included in the Contractor's lump sum price for the open work.

B.5. Excavation at Existing Bridge and Culvert Sites

The Contractor shall excavate the drain to the full specified depth under all bridges and to the full width of the structure. Temporary bridges may be carefully removed and left on the bank of the drain but shall be replaced by the Contractor when the excavation is complete. Permanent bridges must, if at all possible, be left intact. All necessary care and precautions shall be taken to protect the structure. The Contractor shall notify the Landowner if excavation will expose the footings or otherwise compromise the structural integrity of the structure.

The Contractor shall clean through all pipe culverts to the grade and width specified on the profile.

B.6. Pipe Culverts

All pipe culverts shall be installed in accordance with the standard detail drawings. If couplers are required, five corrugation couplers shall be used for up to and including 1200mm diameter pipes and 10 corrugation couplers for greater than 1200mm diameter pipes.

When an existing crossing is being replaced, the Contractor may backfill the new culvert with the existing native material that is free of large rocks and stones. The Contractor is responsible for any damage to a culvert pipe that is a result of rocks or stones in the backfill.

B.7. Rip-Rap Protection For Culverts

Quarry stone rip-rap shall be used as end treatment for new culverts and placed on geotextile filter material (Mirafi 160N or approved equal). The rip-rap shall be adequately keyed in along the bottom of the slope, and shall extend to the top of the pipe or as directed on the drawings. The maximum slope for rip-rap shall be 1(h):1(v) or as directed by the Engineer.

The Contractor shall be responsible for any defects or damages that may develop in the rip-rap or the earth behind the rip-rap that the Engineer deems to have been fully or partially caused by faulty workmanship or materials.

B.8. Clearing, Grubbing and Mulching

Prior to excavation, all trees, scrub, fallen timber and debris shall be removed from the side slopes of the ditch and for such a distance on the working side so as to eliminate any interference with the construction of the drain or the spreading of the spoil. The side slopes shall be neatly cut and cleared flush with the slope whether or not they are affected directly by the excavation. With the exception of large stumps causing damage to the drain, the side slopes shall not be grubbed. All other cleared areas shall be grubbed and the stumps put into piles for disposal by the Landowner.

All trees or limbs 150mm or larger, that is necessary to remove, shall be cut, trimmed and neatly stacked in the working width for the use or disposal by the Landowner. Brush and limbs less than 150mm in diameter shall be mulched. Clearing, grubbing and mulching shall be carried out as a separate operation from the excavation of the ditch, and shall not be completed simultaneously at the same location.

B.9. Tributary Tile Outlets

All tile outlets in existing ditches shall be marked by the Landowner prior to excavation. The Contractor shall guard against damaging the outlets of tributary drains. Any tile drain outlets that were marked or noted on the drawings and are subsequently damaged by the Contractor shall be repaired by the Contractor at his expense. The Landowner shall be responsible for repairs to damaged tile outlets that were not marked.

B.10. Seeding

The side slopes where disturbed shall be seeded using an approved grass seed mixture. The grass seed shall be applied the same day as the excavation of the open ditch.

Grass seed shall be fresh, clean and new crop seed, meeting the requirements of the MTO and composed of the following varieties mixed in the proportion by weight as follows:

- 55% Creeping Red Fescue
- 40% Perennial Rye Grass
- 5% White Clover

Grass seed shall be applied at the rate of 100 kg/ha.

B.11. Hydro Seeding

The areas specified in the contract document shall be hydro seeded and mulched upon completion of construction in accordance with O.P.S.S. 572.

B.12. Hand Seeding

Placement of the seed shall be of means of an approved mechanical spreader.

B.13. Completion

At the time of completion and final inspection, all work in the Contract shall have the full dimensions and cross-sections specified without any allowance for caving of banks or sediment in the ditch bottom.

END OF DIVISION

DIVISION C – SPECIFICATIONS FOR TILE DRAINS

TABLE OF CONTENTS

C.1.	Pipe Materials.....	1
C.2.	Alignment	1
C.3.	Profile.....	1
C.4.	Excavation.....	2
C.5.	Installation	2
C.6.	Trench Crossings.....	3
C.7.	Outlet Protection	3
C.8.	Catch Basins and Junction Boxes	3
C.9.	Tributary Drains	4
C.10.	Clearing, Grubbing and Mulching	5
C.11.	Roads and Laneway Sub-Surface Crossings	5
C.12.	Filling In Existing Ditches	5
C.13.	Construction of Grassed Waterways	5
C.14.	Unstable Soil	5
C.15.	Rocks.....	5
C.16.	Broken or Damaged Tile	6
C.17.	Recommended Practice For Construction of Sub-Surface Drainage Systems.....	6

DIVISION C – SPECIFICATIONS FOR TILE DRAINS

C.1. Pipe Materials

C.1.1 Concrete Tile

Concrete drain tile shall conform to the requirements of the most recent A.S.T.M. specification for Heavy-Duty Extra Quality drain tile. All tile with diameters less than 600mm shall have a pipe strength of 1500D. All tile with diameters 600mm or larger shall have a pipe strength of 2000D.

All tile furnished shall be subject to the approval of the Engineer. All rejected tile are to be immediately removed from the site.

C.1.2 High Density Polyethylene (HDPE) Pipe

All HDPE pipe shall be dual-wall corrugated drainage pipe with a smooth inner wall. HDPE pipe shall have a minimum stiffness of 320 kPa at 5% deflection.

Unless otherwise noted, all sealed HDPE pipe shall have a water tight gasketed bell and spigot joining system meeting the minimum requirements of CSA B182.8. Perforated HDPE pipe shall have a soil tight joining system, and shall be enveloped in non-woven geotextile filter sock.

C.2. Alignment

The Contractor shall contact the Engineer to establish the course of the drain. Where an existing drain is to be removed and replaced by the new drain, or where the new drain is to be installed parallel to an existing drain, the Contractor shall locate the existing drain (including repairing damaged tile caused by locating) at intervals along the course of the drain. The costs of locating shall be included in the tender price.

The drain shall run in as straight a line as possible throughout its length, except that at intersections of other watercourses or at sharp corners, it shall run on a curve of at least 15 metres radius. The new tile drain shall be constructed at an offset from and parallel with any ditch or defined watercourse in order that fresh backfill in the trench will not be eroded by the flow of surface water.

The Contractor shall exercise care not to disturb any existing tile drain or drains which parallel the course of the new drain, particularly where the new and existing tile act together to provide the necessary capacity. Where any such existing drain is disturbed or damaged, the Contractor shall perform the necessary repair at his expense.

C.3. Profile

Benchmarks have been established along the course of the drain which are to govern the elevations of the drain. The location and elevations of the benchmarks are shown on the drawings. Tile is to be installed to the elevation and grade shown on the profiles. Accurate grade control must be maintained by the Contractor at all times.

When installing a drain towards a fixed point such as a bore pipe, the Contractor shall uncover the pipe and confirm the elevation a sufficient distance away from the pipe in order to allow for any necessary minor grade adjustments to be made.

C.4. Excavation

C.4.1 Wheel machine

Unless otherwise specified, all trenching shall be carried out with a wheel machine approved by the Engineer. The wheel machine shall shape the bottom of the trench to conform to the outside diameter of the pipe. The minimum trench width shall be equal to the outside diameter of the pipe plus 100mm on each side of the pipe, unless otherwise specified. The maximum trench width shall be equal to the outside diameter of the pipe plus 300mm on each side of the pipe, unless otherwise specified.

C.4.2 Scalping

Where the depths of cuts in isolated areas along the course of the drain as shown on the profile exceed the capability of the Contractor's wheel machine, he shall lower the surface grade in order that the wheel machine may trench to the correct depth. Topsoil is to be stripped over a sufficient width that no subsoil will be deposited on top of the topsoil. Subsoil will then be removed to the required depth and piled separately. Upon completion, the topsoil will then be replaced to an even depth over the disturbed area. The cost for this work shall be included in his tender price.

C.4.3 Excavator

Where the use of an excavator is used in-lieu of a wheel machine, the topsoil shall be stripped and replaced in accordance with Item C.4.2. All tile shall be installed on 19mm clear crushed stone bedding placed to a minimum depth of 150mm which has been shaped to conform to the bottom of the pipe. The Contractor shall include the costs of this work in his tender price.

C.5. Installation

C.5.1 Concrete Tile

The tile is to be laid with close joints and in regular grade and alignment in accordance with the drawings. The tiles are to be bevelled, if necessary to ensure close joints. The inside of the tile is to be kept clear when laid. The sides of the tile are to be supported by partial filling of the trench (blinding) prior to inspection by the Engineer. No tile shall be backfilled until inspected by the Engineer unless otherwise permitted by the Engineer. The tile shall be backfilled such that a sufficient mound of backfill is placed over the trench to ensure that no depression remains after settling occurs in the backfill.

Where a tile connects to a catch basin or similar structure, the Contractor shall include in his tender price for the supply and placement of compacted Granular 'A' bedding or 19mm clear crushed stone under areas backfilled from the underside of the pipe to undisturbed soil. Where a tile drain passes through a bore pit, the Contractor shall include in his tender price for the supply and placement of compacted Granular 'A' bedding or 19mm clear crushed stone from the underside of the pipe down to undisturbed soil with the limits of the bore pit.

The Contractor shall supply and wrap all concrete tile joints with Mirafi 160N geotextile filter material as part of this contract. The width of the filter material should be:

- 300mm wide for tile sizes 150mm diameter to 350mm diameter.
- 400mm wide for tile sizes 400mm diameter to 750mm diameter.
- 500mm wide for tile sizes larger than 750mm diameter.

The filter material shall completely cover the tile joint and shall have a minimum overlap of 300mm. The type of filter material shall be.

C.5.2 HDPE Pipe

HDPE pipe shall be installed using compacted Granular 'A' bedding or 19mm clear crushed stone bedding from 150mm below the pipe to 300mm above the pipe. All granular material shall be compacted using a suitable mechanical vibratory compactor. Granular bedding and backfill shall be placed in lifts not exceeding 300mm and compacted to at least 95% Standard Proctor Maximum Dry Density (SPMDD).

Where a pipe connects to a catch basin or similar structure, the Contractor shall include in his tender price for the supply and placement of compacted Granular 'A' bedding or 19mm clear crushed stone under areas backfilled from the underside of the pipe to undisturbed soil. Where a pipe passes through a bore pit, the Contractor shall include in his tender price for the supply and placement of compacted Granular 'A' bedding or 19mm clear crushed stone from the underside of the pipe down to undisturbed soil with the limits of the bore pit.

As determined by the Engineer, unsuitable backfill material must be hauled off-site by the Contractor and Granular "B" shall be used as replacement backfill material.

C.6. Trench Crossings

The Contractor shall not cross the backfilled trench with any construction equipment or vehicles, except by one designated crossing location on each property. The Contractor shall ensure that the bedding and backfill material at this designated crossing location is properly placed and compacted so as to adequately support the equipment and vehicles that may cross the trench. The Contractor may undertake any other approved work to ensure the integrity of the tile at the crossing location. The Contractor shall ensure that no equipment or vehicles travel along the length of the trench. The Contractor shall be responsible for any damage to the new tile caused by the construction of the drain.

C.7. Outlet Protection

A tile drain outlet into a ditch shall be either HDPE pipe or corrugated steel pipe and shall include a hinged grate for rodent protection. The maximum spacing between bars on the rodent grate shall be 40mm. All corrugated steel outlet pipes shall be bevelled at the end to generally conform to the slope of the ditch bank.

Quarry stone rock rip-rap protection and geotextile filter material (Mirafi 160N), shall be installed around the outlet pipe and extended downstream a minimum distance of three metres, unless otherwise specified. The protection shall extend to the top of the backfilled trench and below the pipe to 300 mm under the streambed. The protection shall also extend 600mm into undisturbed soil on either side of the backfilled trench. In some locations, rip-rap may be required on the bank opposite the outlet.

Where the outlet occurs at the upper end of an open ditch, the rip-rap protection will extend all around the end of the ditch and to a point 800mm downstream on either side. Where heavy overflow is likely to occur, sufficient additional rip-rap and filter material shall be placed as directed by the Engineer to prevent the water cutting around the protection.

C.8. Catch Basins and Junction Boxes

Unless otherwise noted, catch basins shall be in accordance with OPSD 705.010 and 705.030. The catch basin grate shall be a "Birdcage" type substantial steel grate, removable for cleaning and shall be inset into a recess provided around the top of the structure. The grate shall be fastened to the catch basin with bolts into the concrete. Spacing of bars on grates for use on 600mmX600mm structures shall be 65mm centre to centre. Spacing of bars on grates for use on structures larger than 600mmX600mm shall be 90mm.

All catch basins shall be backfilled with compacted Granular 'A' or 19mm clear crushed stone placed to a minimum width of 300mm on all sides. If settling occurs after construction, the Contractor shall supply and place sufficient granular material to maintain the backfill level flush with adjacent ground. The riser sections of the catch basin shall be wrapped with filter cloth.

Quarry stone rip-rap protection shall be placed around all catch basins and shall extend a minimum distance of one (1) metre away from the outer edge of each side of the catch basin, and shall be placed so that the finished surface of the rip-rap is flush with the existing ground.

If there are no existing drains to be connected to the catch basin at the top end of the drain, a plugged tile shall be placed in the upstream wall with the same elevations as the outlet tile.

Junction boxes shall have a minimum cover over the lid of 450mm.

The Contractor shall include in his tender price for the construction of a berm behind all ditch inlet structures. The berm shall be constructed of compacted clay keyed 300mm into undisturbed soil. The top of the spill way of the earth berm shall be the same elevation as the high wall of the ditch inlet catch basin. The earth berm shall be covered with 100mm depth of topsoil and seeded with an approved green seed mixture. The Contractor shall also include for regrading, shaping and seeding of road ditches for a maximum of 15 metres each way from all catch basins.

The Contractor shall clean all catch basin sumps after completion of the drain installation. Catch basin markers shall be placed beside each catch basin.

C.9. Tributary Drains

Any tributary tile encountered in the course of the drain is to be carefully taken up by the Contractor and placed clear of the excavated earth. If the tributary drains encountered are clean or reasonably clean, they shall be connected into the new drain in accordance with the typical tile drain connection detail. Tributary tile drain connections into the new drain shall be made using high density polyethylene agricultural drain tubing installed on and backfilled with 19mm clear crushed stone. All tile drain connections into the new drain shall be either a cored hole with an insert coupler or a manufactured tee.

Where the existing drains are full of sediment, the decision to connect the tributary drain to the new drain shall be left to the Engineer. The Contractor shall be paid for each tributary drain connection as outlined in the Form of Tender and Agreement.

The Contractor shall be responsible for all tributary tile connections for a period of one year from the date of the Completion Certificate. After construction, any missed tile connections required to be made into the new drain shall be paid at the same rate as defined in the Form of Tender and Agreement. The Contractor will have the option to make any subsequent tile connections or have the Municipality make the required connections and have the cost of which deducted from the holdback.

Where an open ditch is being replaced by a new tile drain, existing tile outlets entering the ditch from the side opposite the new drain shall be extended to the new drain.

Where the Contractor is required to connect an existing tile which is not encountered in the course of the drain, the cost of such work shall constitute an extra to the contract.

C.10. Clearing, Grubbing and Mulching

The Contractor shall clear, brush and stump trees from within the working area.

All trees or limbs 150mm or larger, that is necessary to remove, shall be cut, trimmed and neatly stacked in the working width for the use or disposal by the Landowner. Brush and limbs less than 150mm in diameter shall be mulched.

Clearing, grubbing and mulching shall be carried out as a separate operation from installing the drain, and shall not be completed simultaneously at the same location.

C.11. Roads and Laneway Sub-Surface Crossings

All roads and laneway crossings may be made with an open cut. The Contractor may use original ground as backfill to within 600mm of finished grade only if adequate compaction and if the use of the original ground backfill has been approved beforehand by the Engineer.

C.12. Filling In Existing Ditches

The Contractor shall backfill the ditch sufficiently for traversing by farm equipment. If sufficient material is available on-site to fill in the existing ditch, the topsoil shall be stripped and the subsoil shall be bulldozed into the ditch and the topsoil shall then be spread over the backfilled waterway. The Contractor shall ensure sufficient compaction of the backfill and if required, repair excess settlement up to the end of the warranty period.

C.13. Construction of Grassed Waterways

Where the Contractor is required to construct a grassed waterway, the existing waterway shall be filled in, regraded, shaped and a seed bed prepared prior to applying the grass seed. The grass seed shall be fresh, clean and new crop seed, meeting the requirements of the MTO.

- 55% Creeping Red Fescue
- 15% Perennial Rye Grass
- 27% Kentucky Bluegrass
- 3% White Clover

Grass seed shall be applied at the rate of 100 kg/ha.

C.14. Unstable Soil

The Contractor shall immediately contact the Engineer if unstable soil is encountered. The Engineer shall, after consultation with the Contractor, determine the action necessary and a price for additions or deletions shall be agreed upon prior to further drain installation.

C.15. Rocks

The Contractor shall immediately contact the Engineer if boulders of sufficient size and number are encountered such that the Contractor cannot continue trenching with a wheel machine. The Engineer shall determine the action necessary and a price for additions or deletions shall be agreed upon prior to further drain installation.

If only scattered large stone or boulders are removed on any project, the Contractor shall either excavate a hole to bury same adjacent to the drain, or he shall haul the stones or boulders to a location designated by the Landowner.

C.16. Broken or Damaged Tile

The Contractor shall remove and dispose of all broken (existing or new), damaged or excess tile off site.

C.17. Recommended Practice For Construction of Sub-Surface Drainage Systems

Drainage Guide for Ontario, Ministry of Agriculture, Food and Rural Affairs, Publication 29 and its amendments, dealing with the construction of Subsurface Drainage Systems, shall be the guide to all methods and materials to be used in the construction of tile drains except where superseded by other Specifications of the Contract.

END OF DIVISION



**DIVISION E – SPECIFICATIONS FOR DRAINAGE
CROSSING BY BORING METHOD**

TABLE OF CONTENTS

E.1.	General Requirements.....	1
E.2.	Notification	1
E.3.	Pipe	1
E.4.	Installation	1
E.5.	Auger Pit	1
E.6.	Construction	2
E.7.	Acceptance	2

DIVISION E – SPECIFICATIONS FOR DRAINAGE CROSSING BY BORING METHOD

E.1. General Requirements

When a drainage crossing of a Roadway, Railway, etc. is to be carried out by the Boring Method, the following Specifications for this work shall apply. The Authority having jurisdiction over the lands involved with the crossing will supply no labour, equipment or materials for the construction of the crossing unless otherwise specified.

The Contractor shall be fully responsible for availing himself of, and satisfying any further Specifications that may apply to borings affecting the Authority having jurisdiction over the lands involved with the crossing.

E.2. Notification

The Contractor shall give the Authority responsible for the lands being crossed at least five (5) days notice before he commences any work on the crossing.

E.3. Pipe

The pipe or casing used in the crossing shall be smooth wall welded steel pipe with a minimum wall thickness as specified on the Plan and Profile. All pipe shall be new and manufactured from weldable steel having a minimum yield strength of 241 MPa. Pipe ends shall be bevel edged in the intrude to an angle of thirty (30) degrees for butt weld splicing. The name or trademark of the manufacturer and the heat number shall be clearly marked in the inside of the section of the pipe.

The pipe shall be of sufficient length so that during placement, no part of any excavation shall be closer than three (3) metres to the edge of a pavement and the slope of the excavation from the edge of shoulder, or other point as specified to the invert of the pipe shall be no less than one (1) metre vertical to one (1) metre horizontal (1:1) [See item E.5 “Auger Pit”].

E.4. Installation

The pipe or casing shall be placed by means of continuous flight augering inside the casing and simultaneous jacking to advance the casing immediately behind the tip of the auger. Complete augering of a tunnel slightly larger than the pipe and placing the entire length by pulling or jacking after completion of the tunnel will not be acceptable unless the method to be adopted is approved in advance by both the Engineer and the Authority responsible for the lands being crossed.

E.5. Auger Pit

The pit excavated to accommodate the boring machine shall be so constructed so that the top edge of the pit shall not be closer than three (3) metres to the edge of the pavement. The slope of the pit from the top edge at the shoulder to the bottom of the pit shall not be steeper than one (1) metre vertical to one (1) metre horizontal (1:1). Shoring, sheeting, etc. shall be in accordance with the applicable and most recent Provincial Statutes.

The pit shall be left open for an absolute minimum of time, and if at all possible work shall be so scheduled so that excavation, placement of pipe and backfilling take place in one (1) working day. If this is not possible, every effort should be made to schedule the work so that the pit is not left open for more than one (1) day before and one (1) day after the boring operation.

E.6. Construction

During excavation, every effort should be made to place the top 300 mm of spoil (topsoil) in a separate pile for replacement on top on completion of the backfill operation. If this is not possible or practical, the Contractor shall import and place a minimum of 150 mm of good quality topsoil over the excavated and backfilled area. The finished work shall be left in a clean and orderly condition flush or slightly higher than the adjacent ground so that after settlement, it will conform to the surrounding ground. Excess earth (if any) shall be disposed of as directed by the Engineer and no additional payment will be allotted for such work.

The Contractor shall at his expense supply, erect and maintain suitable and adequate barricades, flashing lights, warning signs and/or flagmen to the satisfaction of the Engineer to adequately warn and protect the motoring public.

Any areas disturbed within the Right-of-Way of a County Road or King's Highway during construction, shall be covered with a minimum of 75 mm of topsoil, fertilized and seeded with an approved grass seed mixture.

E.7. Acceptance

All work undertaken by the Contractor shall be to the satisfaction of the Engineer.

END OF DIVISION

DIVISION H – SPECIAL PROVISIONS

TABLE OF CONTENTS

H.1	General	1
H.2	Utilities.....	1
H.3	Working Area And Access.....	1
H.4	Topsoil	2
H.5	Main Drain (Open)	2
H.6	Main Drain (Closed)	2
H.7	Pipe, Installation, Bedding & Backfill.....	2
H.8	Outlet Structure Installation.....	3
H.9	Catch Basins & Manholes	3
H.9	Existing Drains/Tile Connections	3
H.10	Rip-Rap.....	4
H.11	Restoration of Lawns	4

DIVISION H – SPECIAL PROVISIONS

Henderson Municipal Drain 2020
Municipality of Morris-Turnberry

Reference No. 1763

Special provisions means special directions containing requirements peculiar to the work not adequately provided for by the standard or supplemental Specifications. Special provisions shall take precedence and govern any standard or supplemental Specifications.

H.1 General

The Contractor shall notify the Landowners, the Drainage Superintendent and the Engineer forty-eight (48) hours prior to construction and arrange a pre-construction meeting.

The Contractor shall verify the location of the new drainage system with the Engineer and Landowners prior to construction.

The Contractor shall locate the existing Municipal tile drains and parallel them if possible. The existing Municipal tile drains shall be connected into the new drains at property lines.

The Contractor shall check and verify all dimensions and elevations and report any discrepancies to the Engineer prior to proceeding with the work.

The Contractor must maintain access to all driveways along the route of the drain as well as maintain access for all emergency vehicles at all times during construction. All driveways shall be restored by the Contractor to the original condition.

Any area disturbed within the County Right-of-Way during construction shall be top-soiled and seeded with an approved grass seed mixture.

The roadside ditches shall be graded to the catch basins.

The Contractor shall be responsible for all trench settlement.

H.2 Utilities

All utilities shall be located and uncovered in the affected areas by the Contractor prior to construction.

The locations and elevations of all utilities shown on the drawings are approximate locations. Actual locations and elevations of all utilities must be verified by the Contractor prior to construction.

The Contractor shall arrange to have a representative of the utility owner on site during construction if it is a requirement by the utility owner.

H.3 Working Area And Access

Main Drain (Open) - The working area for construction purposes shall be a width of fifteen (15) metres from the top of the bank on the working side of the drain.

The working area for the Main Drain (Closed) shall be a width of twenty-five (25) metres centered over the proposed tile drain. Where twin tiles are to be installed the working area shall be an average width of thirty (30) metres. Each Landowner on whose property the drainage works is to be constructed shall designate access to and from the working area.

H.4 Topsoil

Where the drain is to be installed by means of an approved wheel trencher, the Contractor shall strip the topsoil for a minimum width of 5 metres centered on the proposed drain. In deep cuts the width of the topsoil to be stripped will be greater than 5 metres. Where the twin 750mm diameter tiles are to be installed (Sta. 0+000 to Sta. 0+462) the Contractor shall strip the topsoil for a width of 10 metres. Where the drain is to be installed by means of an approved hydraulic excavator, the Contractor shall strip the topsoil for a width equal to the trench width.

The Contractor shall stockpile the topsoil and later spread it over the backfilled trench. The Contractor shall use a trim dozer to fine grade the topsoil once it has been placed on the trench.

H.5 Main Drain (Open)

The working side of the Main Drain (Open) shall be on the west side of the drain. The Contractor shall confirm the working side and placement of spoil prior to construction. The drain shall be brushed and mulched using an approved mulching attachment. Any stumps required to be removed shall be disposed of onsite to the satisfaction of the landowner.

H.6 Main Drain (Closed)

The Contractor shall clear and grub any trees that interfere with the installation of the new tile drain. Stumps shall be removed and disposed of onsite to the satisfaction of the landowner.

H.7 Pipe, Installation, Bedding & Backfill

H.7.1 Concrete Field Tile

An approved wheel trencher shall be used to install the concrete field tile.

The concrete tile (525mm to 750mm) shall be Heavy-Duty Extra Quality Concrete Drain Tile 2000D.

All other concrete tile shall be Heavy-Duty Extra Quality Concrete Drain Tile 1500D.

All concrete field tile shall be backfilled using native material. The backfill shall not be compacted but a sufficient mound shall be left over the trench by the Contractor to allow for settlement flush with adjacent lands. The Contractor shall be responsible for all trench settlement. Excess excavated material from the installation of the 750mm diameter tiles shall be hauled off site or an agreed placement with the landowner.

The Contractor shall supply and wrap all concrete tile joints with geotextile filter material as part of this contract. The width of the filter material shall be 400mm wide for tile sizes 450mm diameter to 750mm diameter.

The filter material shall completely cover the tile joint and shall have a minimum overlap of 300mm. The type of filter material shall be Mirafi 140NC for clay loam soil conditions and Mirafi 160N for sandy or silty soil conditions.

H.7.2 High Density Polyethylene Pipe (H.D.P.E.)

An approved hydraulic excavator shall be used for the installation of all H.D.P.E. pipe.

All H.D.P.E. pipe shall be CSA B182.8 320 KPa with bell and spigot joining systems complete with rubber gaskets.

All H.D.P.E. pipe, shall be installed using 19mm (3/4") crushed stone bedding from 150mm below the pipe to 150mm above the pipe. Suitable native material shall be used as backfill from 150mm above the pipe to the underside of the topsoil in agricultural settings.

As determined by the Engineer, unsuitable backfill material must be hauled off-site by the Contractor and Granular "B" shall be used as replacement backfill material.

H.8 Outlet Structure Installation

The Contractor shall install the new outlet pipes such that the side slopes of the ditch match typical side slopes, and the Contractor shall place geotextile filter material and stone rip-rap for long term bank stabilization. A plunge pool lined with quarry stone riprap on slopes and field stone in the bottom (7m length) shall be constructed at the new tile drain outlets (see detail, drawing No.2).

H.9 Catch Basins & Manholes

All catch basins shall be precast concrete catch basins (Coldstream Concrete Ltd. or approved equal).

All existing catch basins and manholes that are to be removed shall be disposed of off-site by the Contractor.

All catch basins to have 300mm sumps.

The catch basin grate elevations shall be set to the satisfaction of the Engineer.

All catch basin grates shall be fastened to the new catch basins.

All catch basins shall have hot dipped galvanized bird cage grates.

Knockouts shall be provided in all catch basins.

All catch basins and manholes structures shall be installed on 150mm crushed stone bedding.

Structures on private property shall be backfilled using approved native material up to the underside of the topsoil layer.

All backfill material shall be placed and thoroughly compacted evenly around each structure in lifts not exceeding 300mm so as to minimize settlement around the structures.

The Contractor shall place quarry stone rip-rap material around all sides of the catch basins for a width of 1m and shall be placed on an approved geo-textile filter material.

Lifts (modulocs) shall be placed by the Contractor on all catch basins or manholes if necessary to achieve the desired elevation when field setting the structures.

All holes for manhole and catch basin pipe connections to be cored by the manufacturer.

The Contractor shall be responsible to repair or reapply grout for all grouted connections into any catch basin or manhole for a period of one year after the completion certificate has been issued.

All existing catch basins and manholes to be removed shall be disposed of off-site by the Contractor.

H.9 Existing Drains/Tile Connections

The Contractor shall make all tributary tile drain connections in accordance with the Typical Tile Connection Detail included in the drawing set.

The Contractor shall locate the existing 1977 Municipal Drain (Main Drain – Closed) as part of this work. The new tile drain shall parallel the existing drain where possible. The 1977 Main Drain (Closed) shall be connected into catch basins at every property line if required.

The Contractor shall locate and connect the existing 'B' Drain into the junction box at Sta. 0+462. Any materials required to make these connections will be an extra to the contract.

The Contractor shall be responsible for all tile connections for a period of one year after the issuance of the completion certificate. The tile connections required to be made within this warranty period shall be made at the same rate as defined on the Form of Tender and Agreement. After construction, the Contractor will be given the option to make any subsequent tile connections or have the Municipality make said connections and have the costs of which deducted from the holdback.

H.10 Rip-Rap

All stone rip-rap material shall be quarry stone 150 mm to 300 mm dia. and placed to a depth of 450 mm. All rip-rap material shall be placed on geo-textile filter material (Mirafi 160N).

H.11 Restoration of Lawns

Allowances have been provided to landowners where construction will disturb lawn areas. It is the responsibility of the landowner to restore their lawn areas to their satisfaction. The Contractor shall backfill the trench and place a minimum of 100mm of topsoil over the excavation.

END OF DIVISION

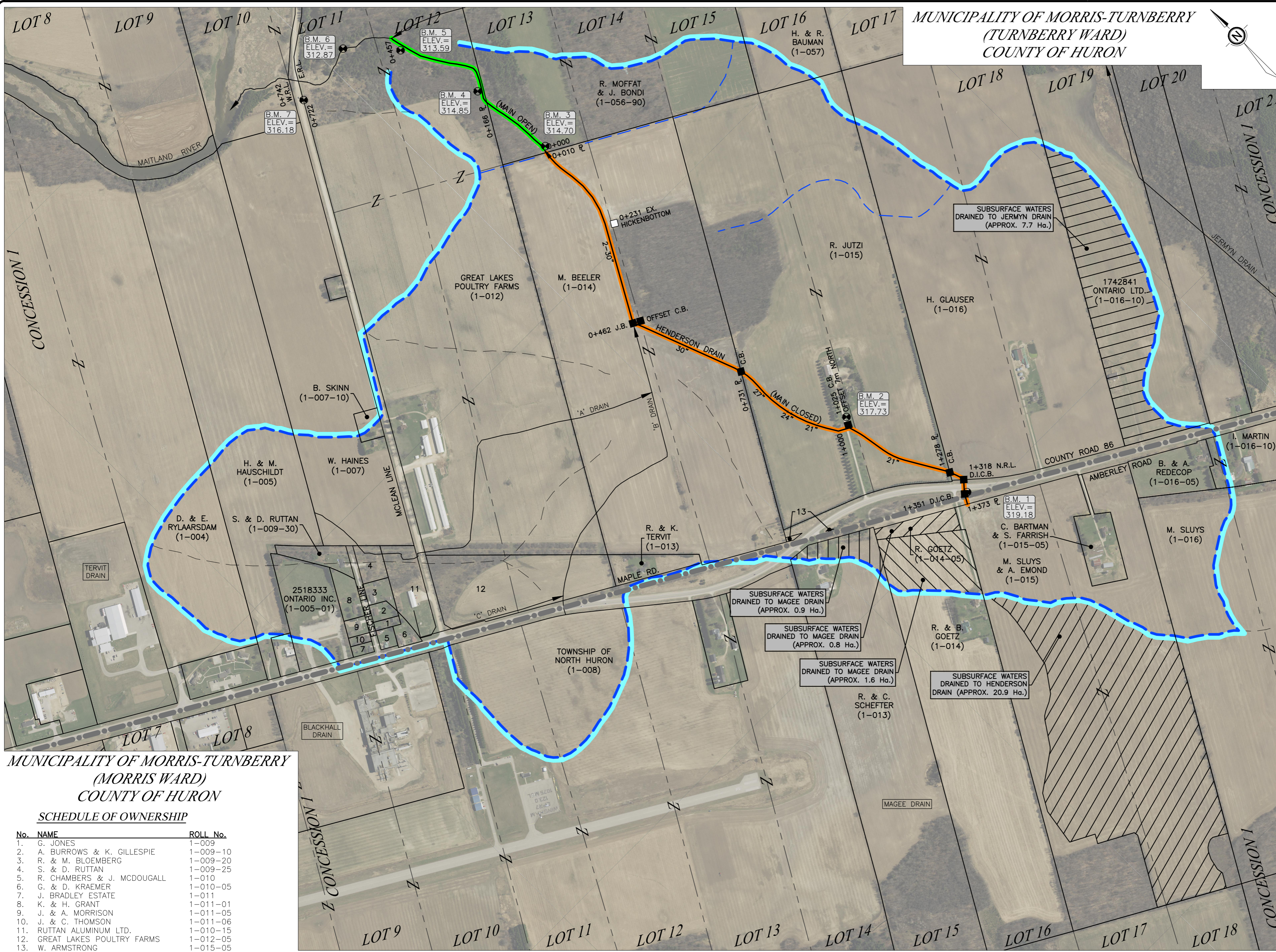

MUNICIPALITY OF MORRIS-TURNBERRY
(TURNBERRY WARD)
COUNTY OF HURON

MUNICIPALITY OF MORRIS-TURNBERRY
(MORRIS WARD)
COUNTY OF HURON

SCHEDULE OF OWNERSHIP

No.	NAME	ROLL No.
1.	G. JONES	1-009
2.	A. BURROWS & K. GILLESPIE	1-009-10
3.	R. & M. BLOEMBERG	1-009-20
4.	S. & D. RUTTAN	1-009-25
5.	R. CHAMBERS & J. MCDUGALL	1-010
6.	G. & D. KRAEMER	1-010-05
7.	J. BRADLEY ESTATE	1-011
8.	K. & H. GRANT	1-011-01
9.	J. & A. MORRISON	1-011-05
10.	J. & C. THOMSON	1-011-06
11.	RUTTAN ALUMINUM LTD.	1-010-15
12.	GREAT LAKES POULTRY FARMS	1-012-05
13.	W. ARMSTRONG	1-015-05

PLAN

PLAN SCALE



NOTES:

BENCHMARK No. 1 ELEV.=319.18
TOP CENTRE UPSTREAM END OF 750mm DIA. C.S.P.
SURFACE PIPE 6 METRES EAST OF STA. 1+347 (CLOSED)

BENCHMARK No. 2 ELEV.=317.73
NAIL IN SOUTH FACE OF HYDRO POLE 26 METRES NORTH
OF STA. 1+027 (CLOSED)

BENCHMARK No. 3 ELEV.=314.70
NAIL IN WEST FACE OF FENCE POST 6 METRES EAST OF
STA. 0+004 (OPEN)

BENCHMARK No. 4 ELEV.=314.85
NAIL IN EAST FACE OF 300mm DIA. TREE 10 METRES WEST
OF STA. 0+200 (OPEN)

BENCHMARK No. 5 ELEV.=313.59
NAIL IN EAST FACE OF 300mm DIA. TREE 12 METRES WEST
OF STA. 0+425 (OPEN)

BENCHMARK No. 6 ELEV.=312.87
NAIL IN SOUTH FACE OF 300mm DIA. TREE 2 METRES
NORTH OF STA. 0+575 (OPEN)

BENCHMARK No. 7 ELEV.=316.18
NAIL IN NORTH FACE OF HYDRO POLE 44 METRES SOUTH
OF STA. 0+723 (OPEN)

LEGEND:

- DRAIN NAME → EXISTING MUNICIPAL DRAIN
- - - - - INTERIOR/EXTERIOR WATERSHED BOUNDARY
- — — — — PROPERTY BOUNDARY
- — — — — LOT OR CONCESSION BOUNDARY
- — — — — TOWNSHIP BOUNDARY
- EXISTING CATCH BASIN OR JUNCTION BOX
- EXISTING MANHOLE
- DRAIN NAME → MUNICIPAL DRAIN (AREA OF WORK)
- — — — — WATERSHED BOUNDARY
- PROPOSED CATCH BASIN OR JUNCTION BOX
- PROPOSED MANHOLE
- BENCHMARK LOCATION
- B.M. 1 ELEV.=319.18
- BENCHMARK No.
- BENCHMARK ELEVATION

No.	ISSUES AND REVISIONS	DATE	BY
3.	REPORT SUBMISSION	2020-08-07	DEL
2.	INFORMATION MEETING	2019-09-25	DEL
1.	ON-SITE MEETING	2018-05-24	DEL



PROJECT: HENDERSON MUNICIPAL DRAIN 2020

DRAWING: Plan

DEL
DIETRICH ENGINEERING LIMITED
CONSULTING ENGINEERS
10 Alpine Court, Kitchener, ON, N2E 2M7

PROJ. MGR:	C.J.D.	DESIGNED BY:	C.J.D.	DRAWN BY:	R.U.	CHECKED BY:	W.J.D.
DRAWING SCALE:	AS NOTED	DATE:	AUG. 7, 2020	PROJECT No.:	1763	DRAWING No.:	1 of 2

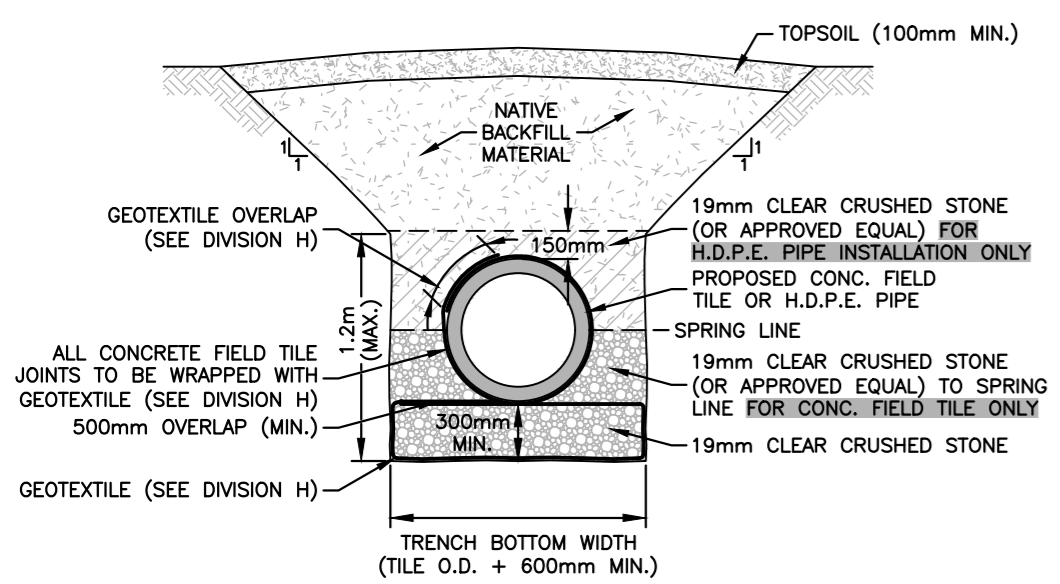

TYPICAL DRAIN INSTALLATION ON WRAPPED STONE BEDDING DETAIL (PROVISIONAL ITEM)

N.T.S.

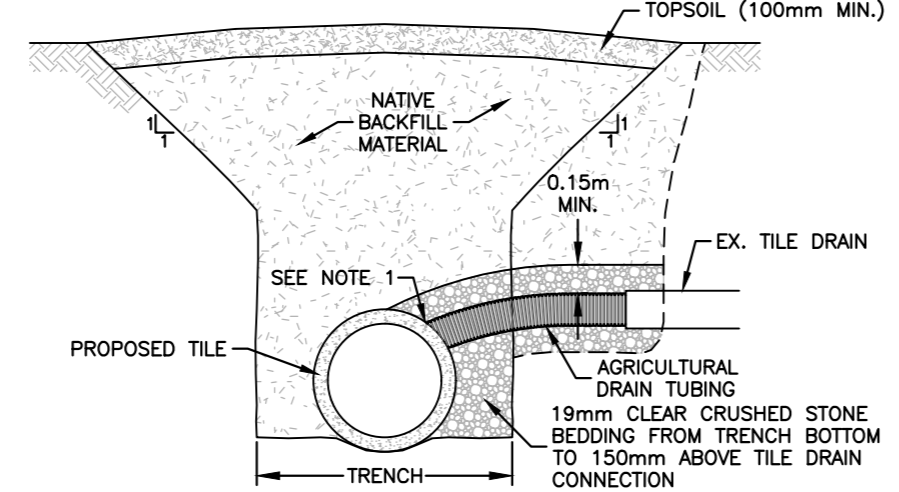

NOTE:

- ALL TILE CONNECTIONS TO BE EITHER A CORED HOLE WITH AN INSERT COUPLER, OR A MANUFACTURED TEE. PIPE IS USED FOR THE CONNECTION.
- CLEAR CRUSHED STONE BEDDING NOT REQUIRED IF DUAL WALL H.D.P.E. PIPE IS USED FOR THE CONNECTION.

TYPICAL TILE CONNECTION DETAIL

N.T.S.

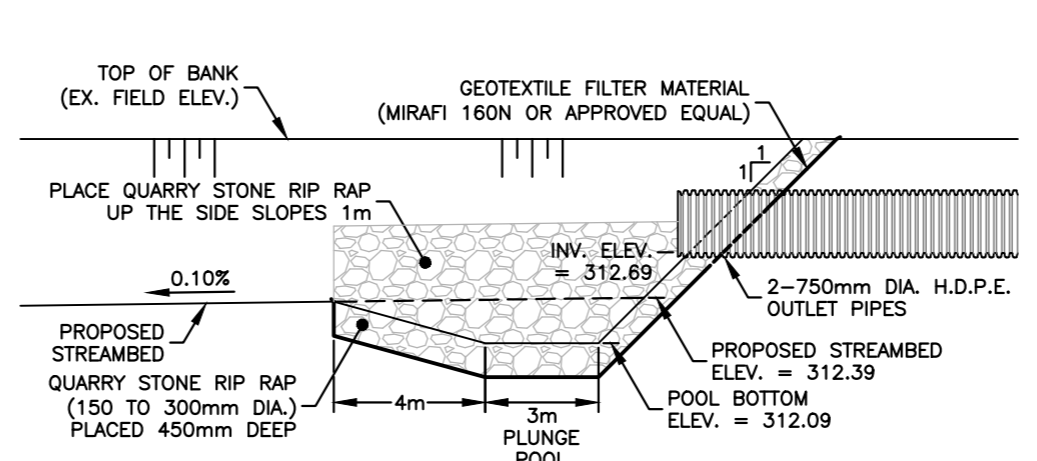

PLUNGE POOL DETAIL

N.T.S.

TILE SIZES

No.	ITEM	SIZE (mm)	STATION	LENGTH (m)	THICKNESS (mm)
1.	HIGH DENSITY POLYETHYLENE OUTLET PIPE	2-750	0+000 - 0+006	12	
2.	CONCRETE FIELD TILE	2-750	0+006 - 0+462	912	
3.	CONCRETE FIELD TILE	750	0+462 - 0+731	269	
4.	CONCRETE FIELD TILE	675	0+731 - 0+875	144	
5.	CONCRETE FIELD TILE	600	0+875 - 0+885	10	
6.	CONCRETE FIELD TILE	525	0+885 - 0+990	105	
7.	HIGH DENSITY POLYETHYLENE PIPE	525	0+990 - 1+050	60	
8.	CONCRETE FIELD TILE	525	1+050 - 1+318	268	
9.	SMOOTH WALL STEEL CASING	500 O.D.	1+318 - 1+351	33	9.53
10.	HIGH DENSITY POLYETHYLENE PIPE	450	1+351 - 1+373	22	

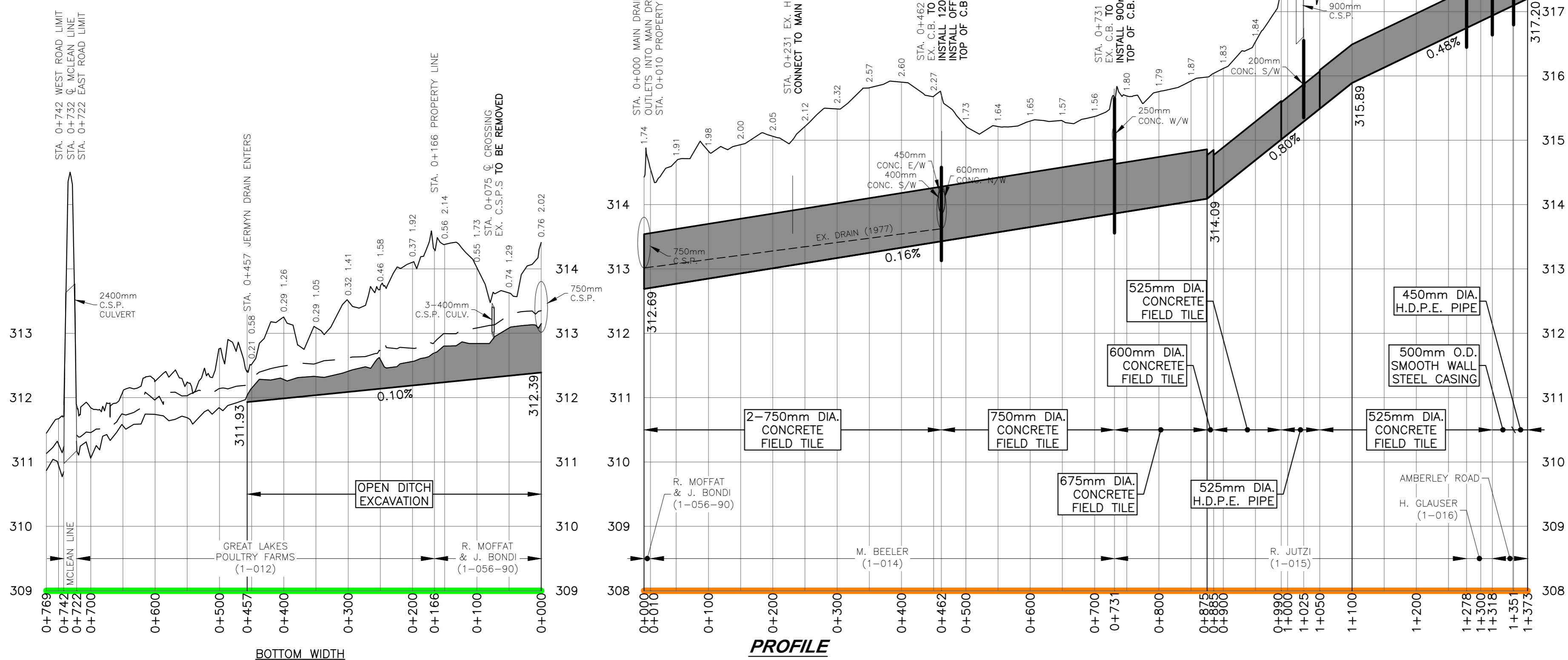

PROFILE



- NOTES:
- ALL SOLID HIGH DENSITY POLYETHYLENE PIPE SHALL BE BELL & SPIGOT CSA B182.8 UNLESS OTHERWISE NOTED.

- BENCHMARK No. 1 ELEV.=319.18
TOP CENTRE UPSTREAM END OF 750mm DIA. C.S.P. SURFACE PIPE 6 METRES EAST OF STA. 1+347 (CLOSED)
- BENCHMARK No. 2 ELEV.=317.73
NAIL IN SOUTH FACE OF HYDRO POLE 26 METRES NORTH OF STA. 1+027 (CLOSED)
- BENCHMARK No. 3 ELEV.=314.70
NAIL IN WEST FACE OF FENCE POST 6 METRES EAST OF STA. 0+004 (OPEN)
- BENCHMARK No. 4 ELEV.=314.85
NAIL IN EAST FACE OF 300mm DIA. TREE 10 METRES WEST OF STA. 0+200 (OPEN)
- BENCHMARK No. 5 ELEV.=313.59
NAIL IN EAST FACE OF 300mm DIA. TREE 12 METRES WEST OF STA. 0+425 (OPEN)
- BENCHMARK No. 6 ELEV.=312.87
NAIL IN SOUTH FACE OF 300mm DIA. TREE 2 METRES NORTH OF STA. 0+575 (OPEN)
- BENCHMARK No. 7 ELEV.=316.18
NAIL IN NORTH FACE OF HYDRO POLE 44 METRES SOUTH OF STA. 0+723 (OPEN)

LEGEND:

3.	REPORT SUBMISSION	2020-08-07	DEL
2.	INFORMATION MEETING	2019-09-25	DEL
1.	ON-SITE MEETING	2018-05-24	DEL
No.	ISSUES AND REVISIONS	DATE	BY



PROJECT: HENDERSON MUNICIPAL DRAIN 2020

DRAWING: **Profile & Details**

DIETRICH ENGINEERING LIMITED
CONSULTING ENGINEERS

10 Alpine Court, Kitchener, ON, N2E 2M7

PROJ. MGR:	C.J.D.	DESIGNED BY:	C.J.D.	DRAWN BY:	R.U.	CHECKED BY:	W.J.D.
DRAWING SCALE:	AS NOTED	DATE:	AUG. 7, 2020	PROJECT No.	1763	DRAWING No.	2 of 2